



STRESS DISTRIBUTION + MOTION SEGMENT

Hakan BOZKUS, MD
American Hospital
Department of Neurosurgery



Balans of Spine

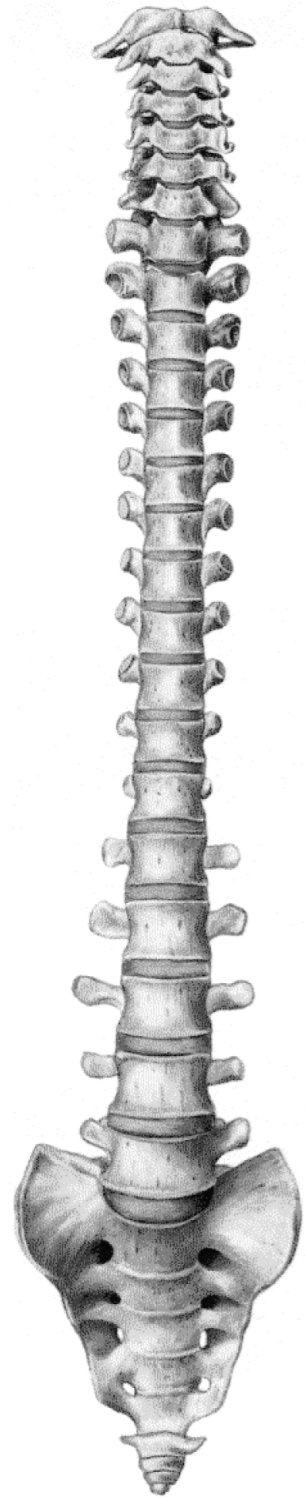

Coronal view

Lordosis

Kyphosis

Lordosis



Plumb line

Sagittal view



FSU

Functional Spine Unit

- Two adjacent vertebral bodies
- The facet joints
- The intervertebral disc
- Soft tissues (ligaments)

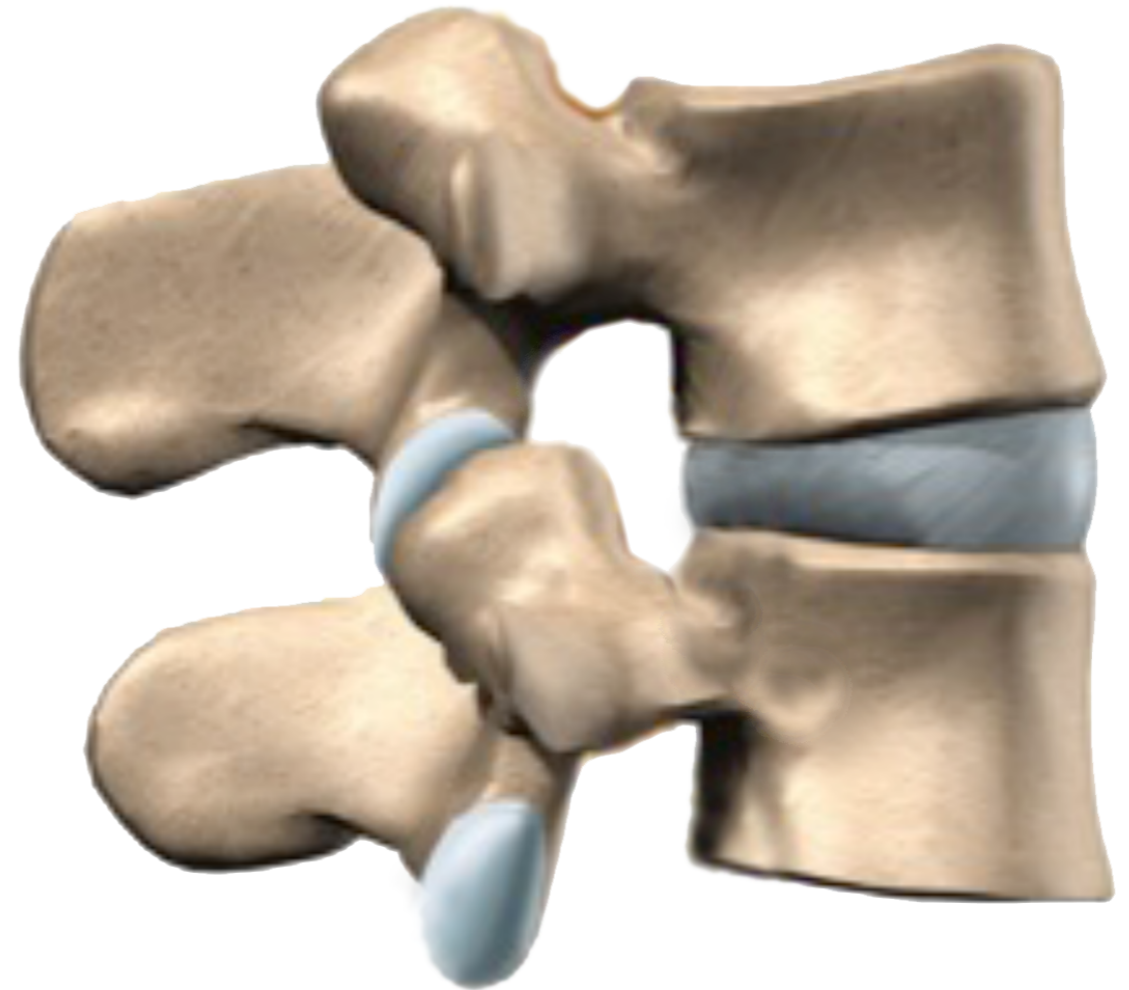

Structures

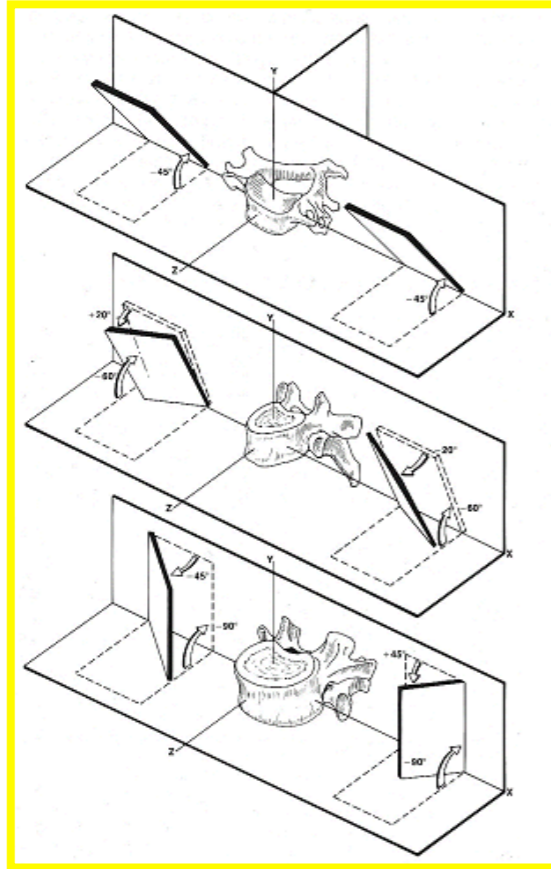

Facets

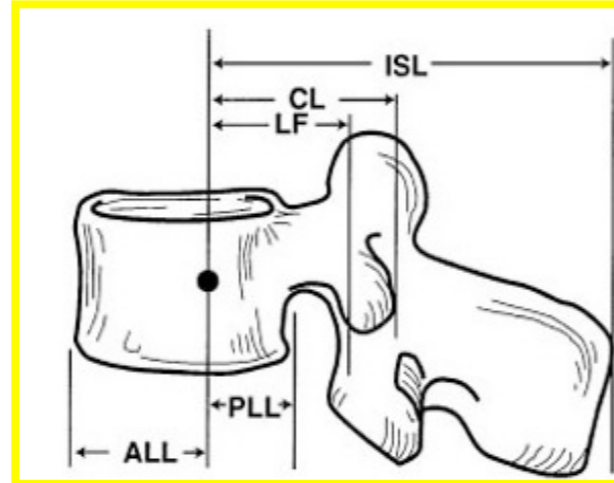

Ligaments



Intervertebral disc

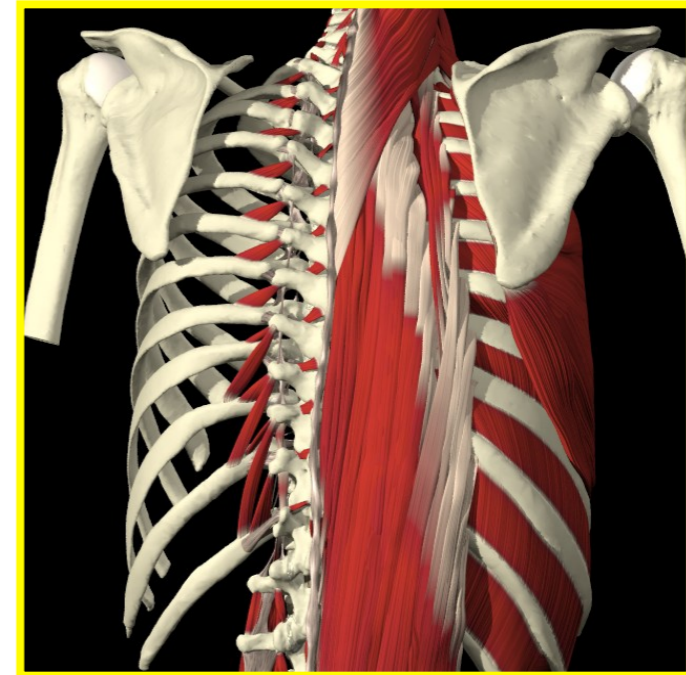

Muscles

Planes

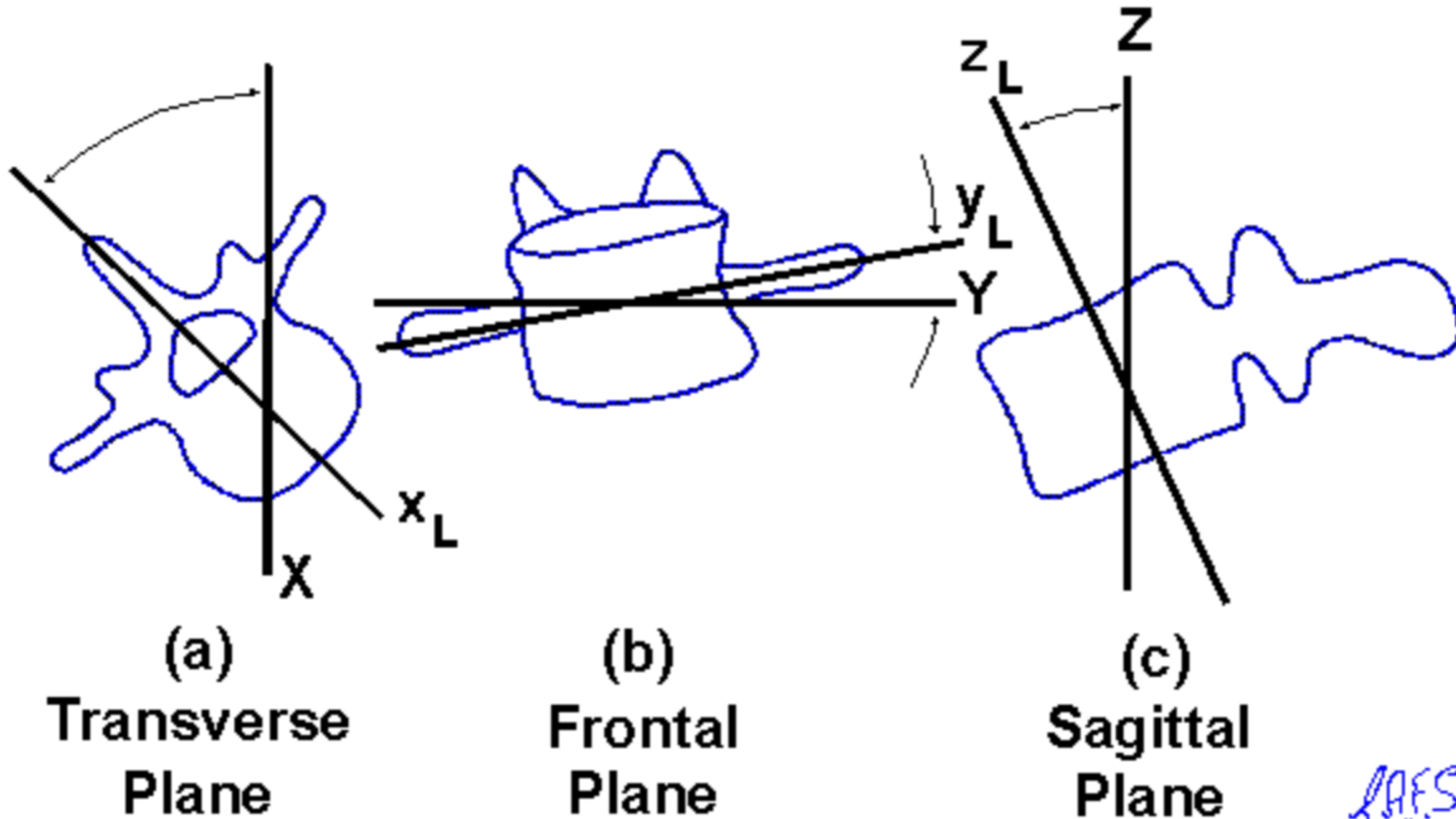

Moment

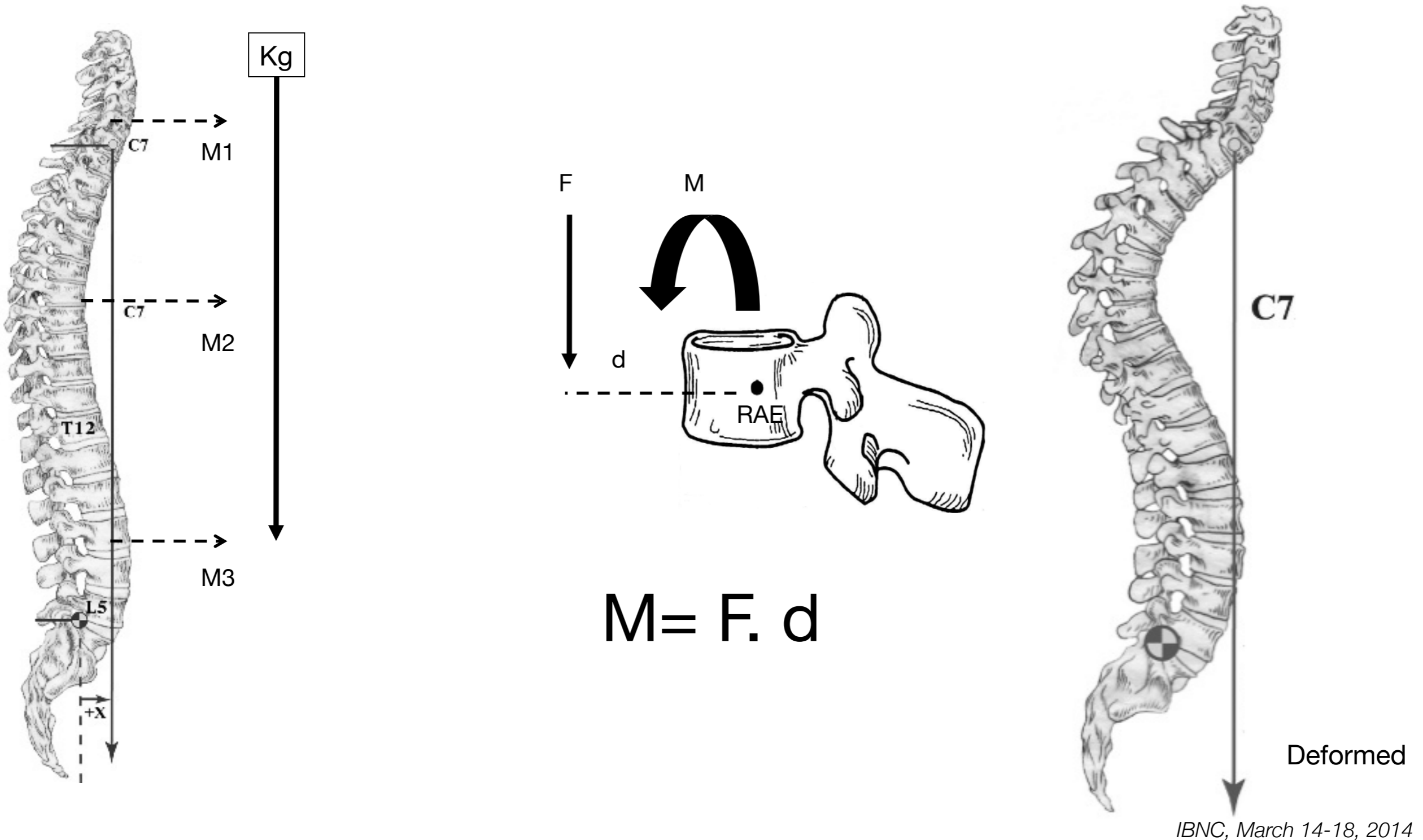

Moment Loading

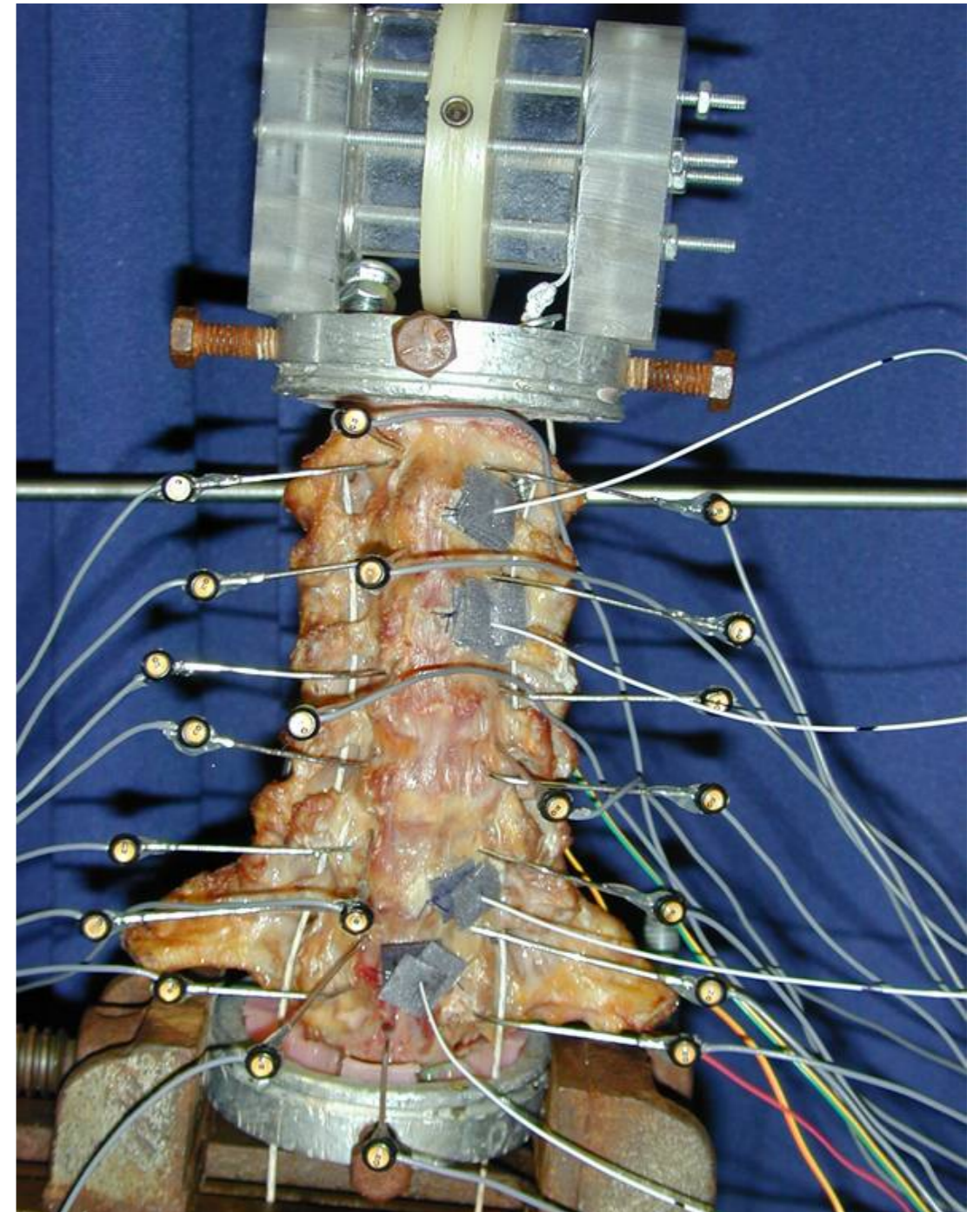
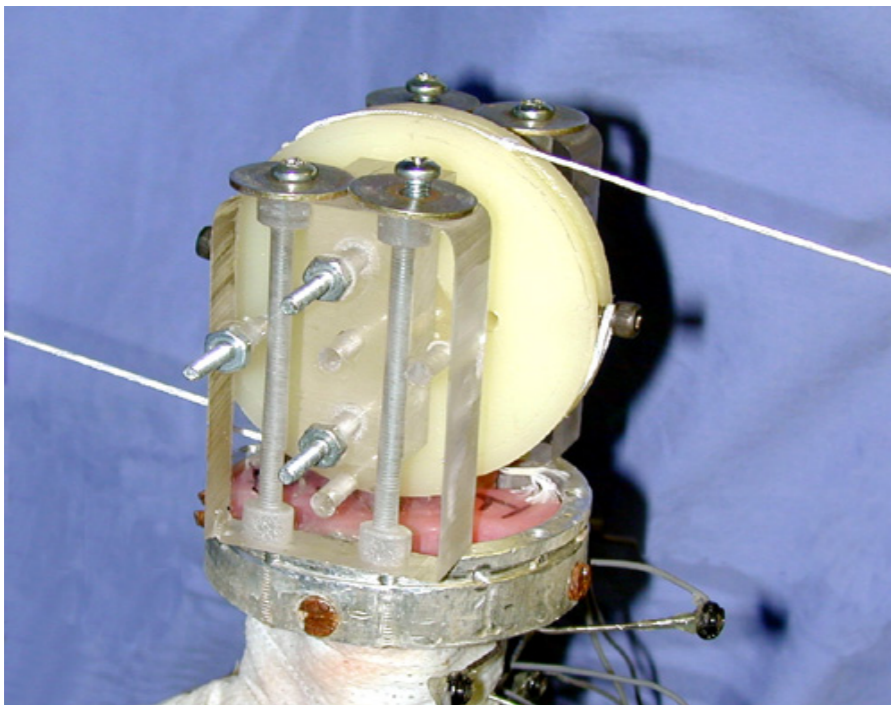
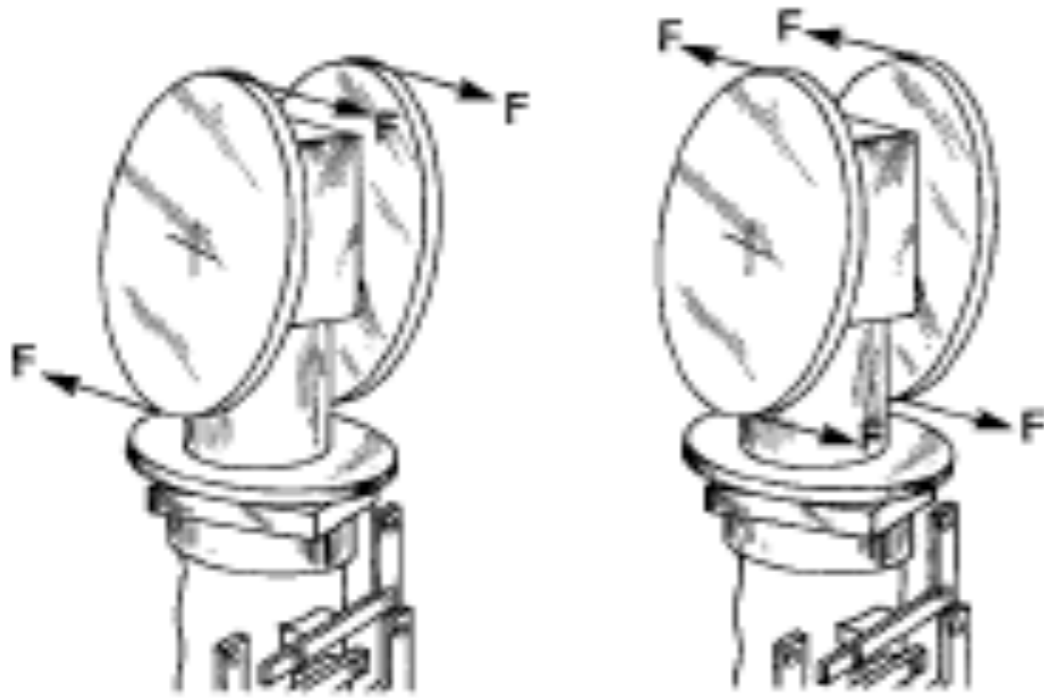



Terms

- IAR (Instantaneous axis of Rotation)
- ROM (Range of Motion)



IAR

Instantaneous Axis of Rotation

- When a spine segment moves, there is an axis passing through, or close to, the vertebral body that does not move ; this is the axis about which the vertebral body rotates.



PLANAR IAR

2 translation vectors,
1 rotational angle



IAR

(Sagittal Plane)

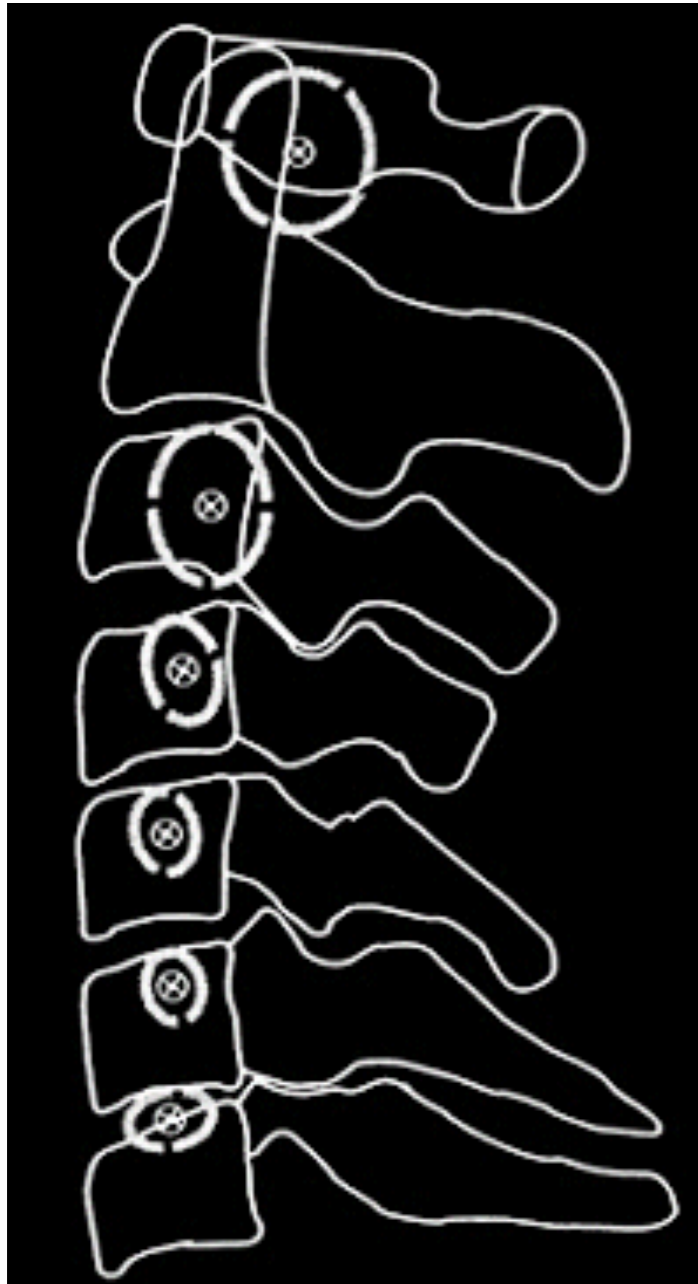

cervical

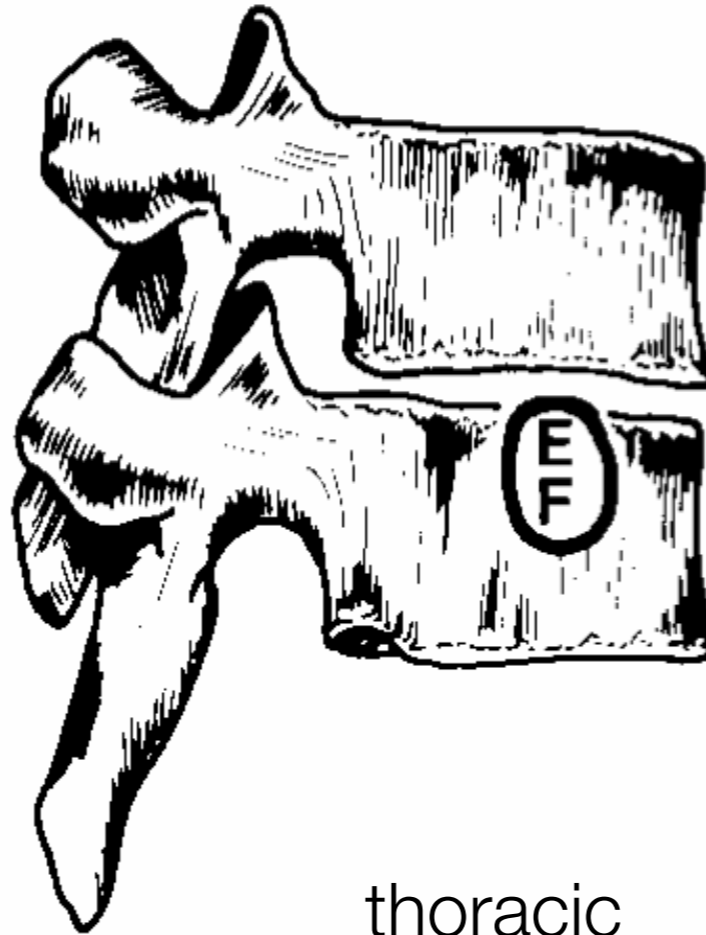

thoracic

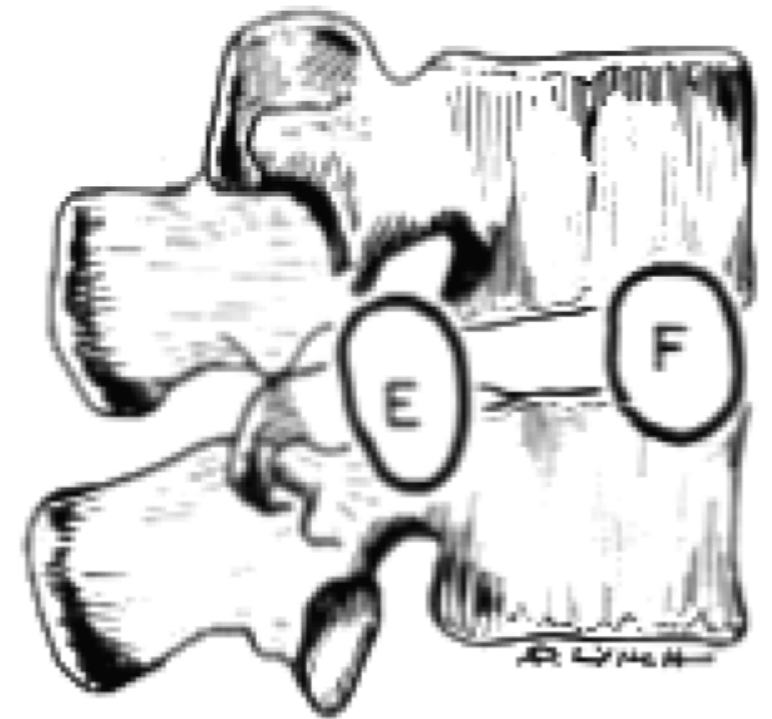

lumbar



Shifting IAR

Trauma

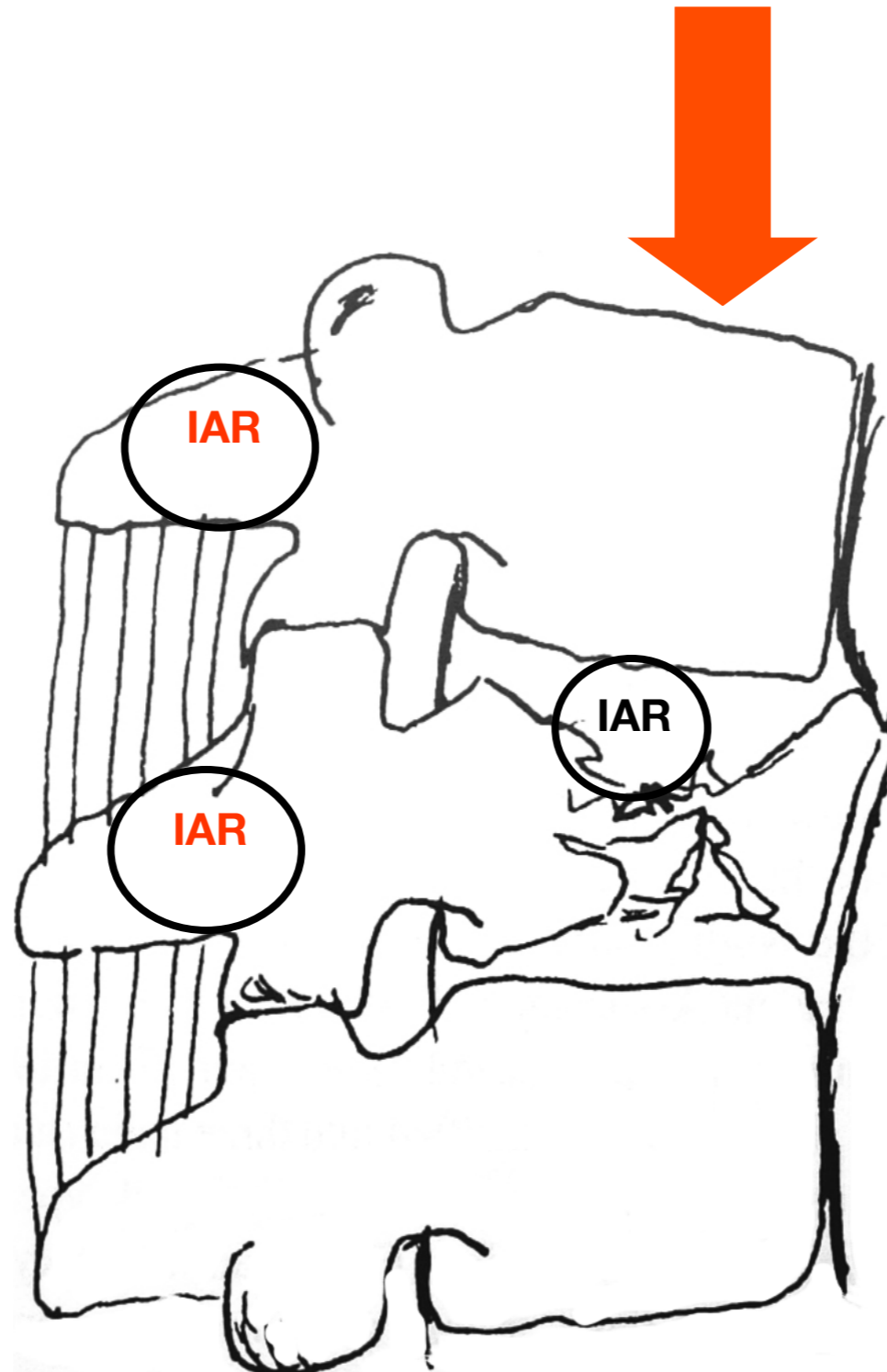

Unstable conditions !



Shifting IAR

Disc degeneration

Sagittal plane of lumbar spine

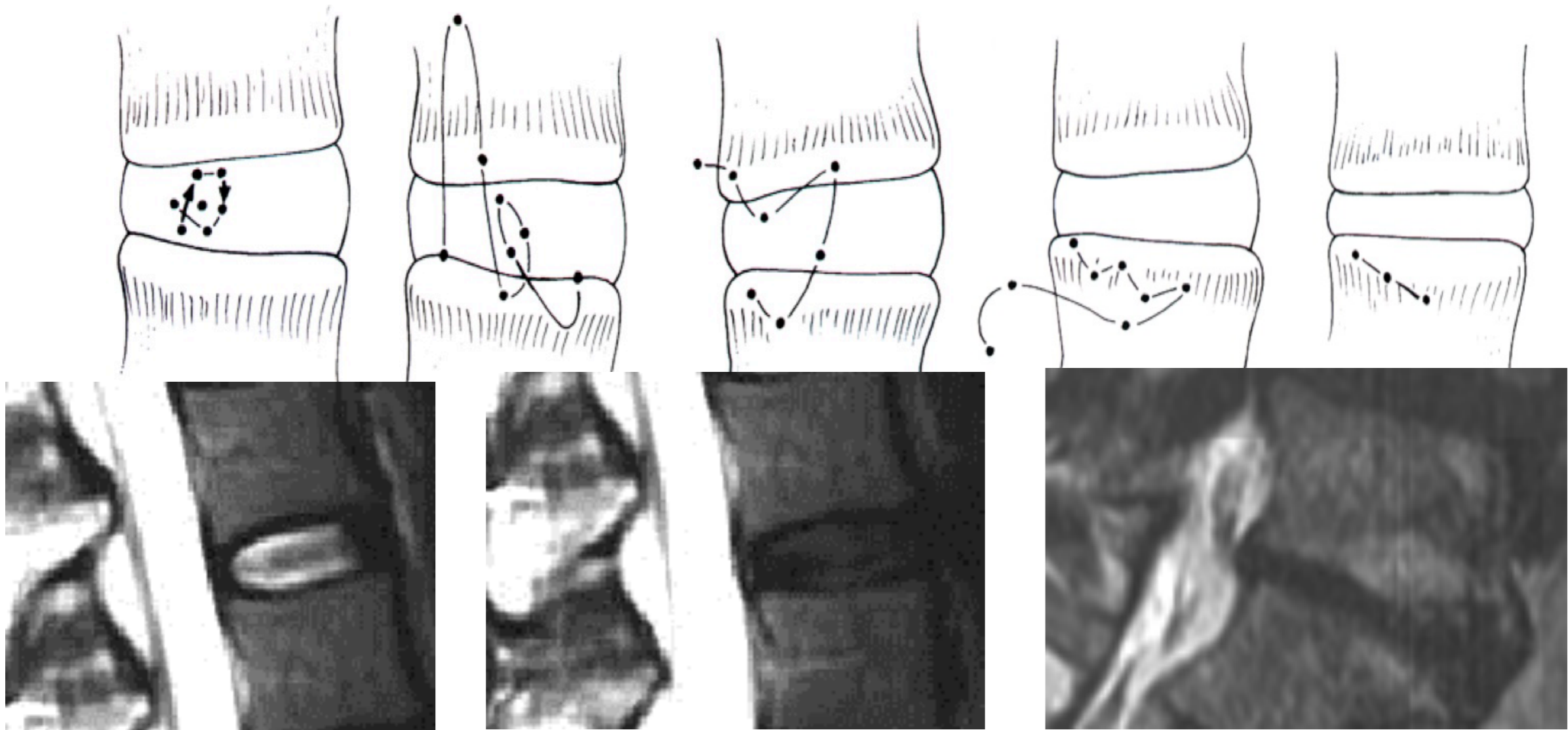

ROM

(Range of Motion)

This is a potential of movement of each FSU

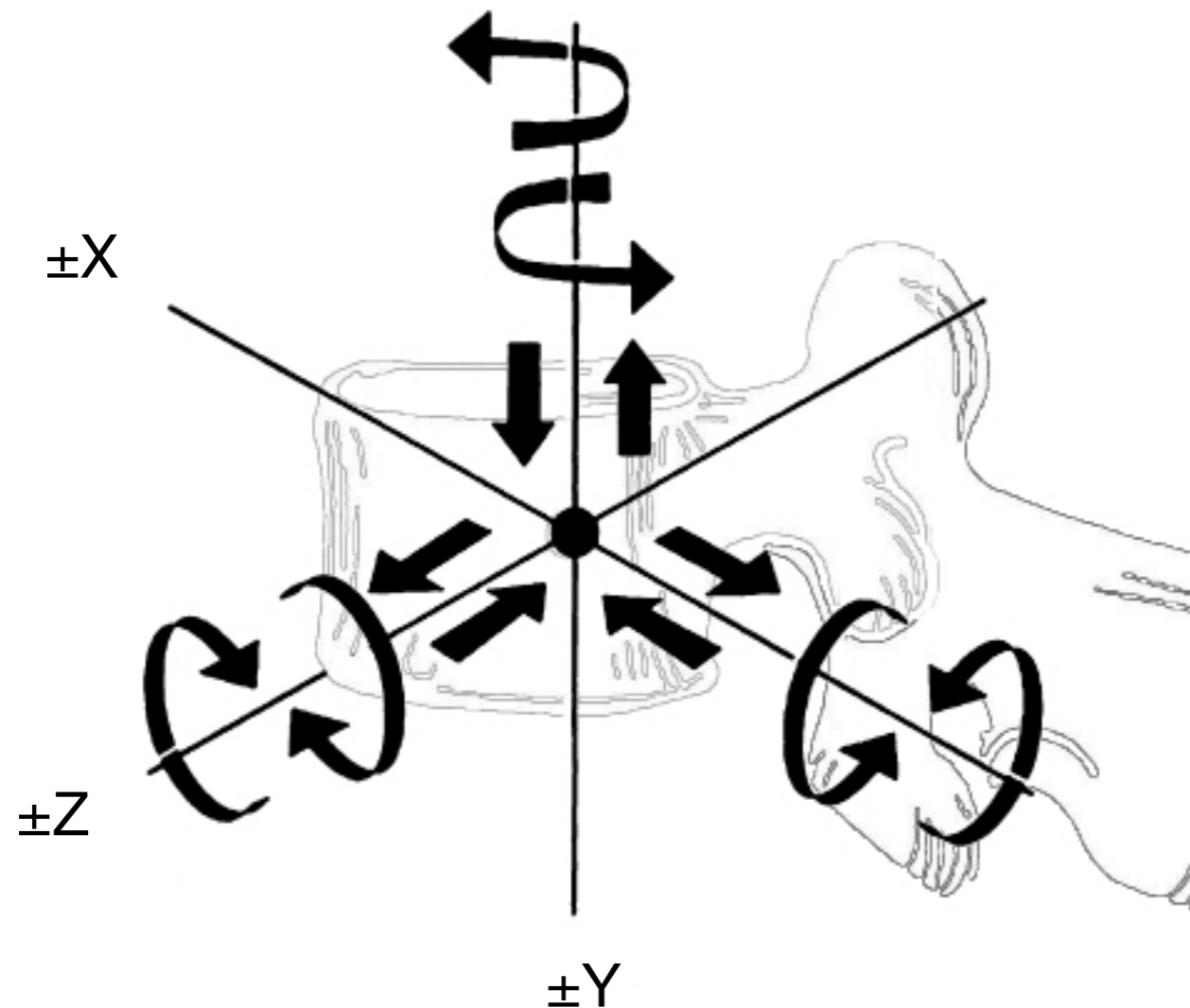

Koronal plan (\pm YX)
Sagittal plan (\pm YZ)
Aksiyal plan (\pm XZ)

3 rotations
3 translations

6 degrees of freedom



Measurement of ROM

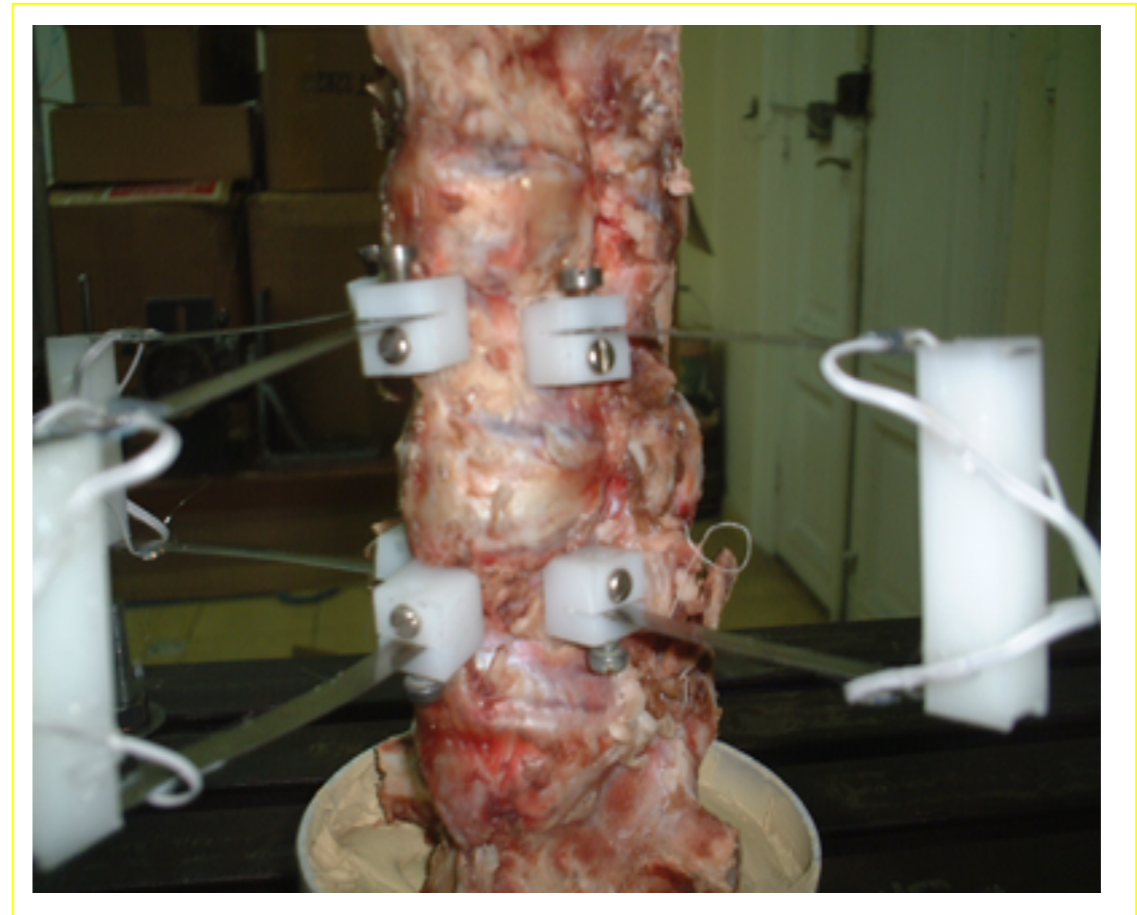
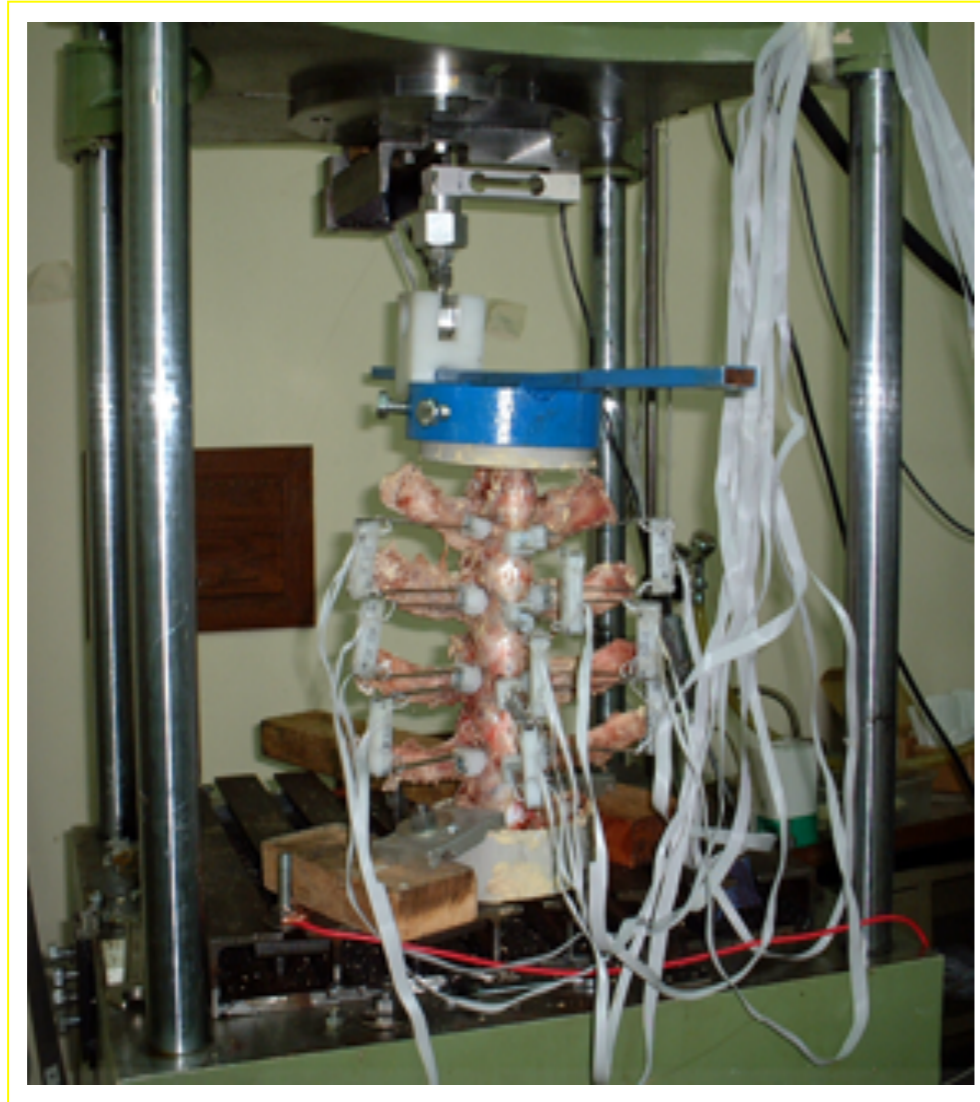

Extensometer



Measurement of ROM

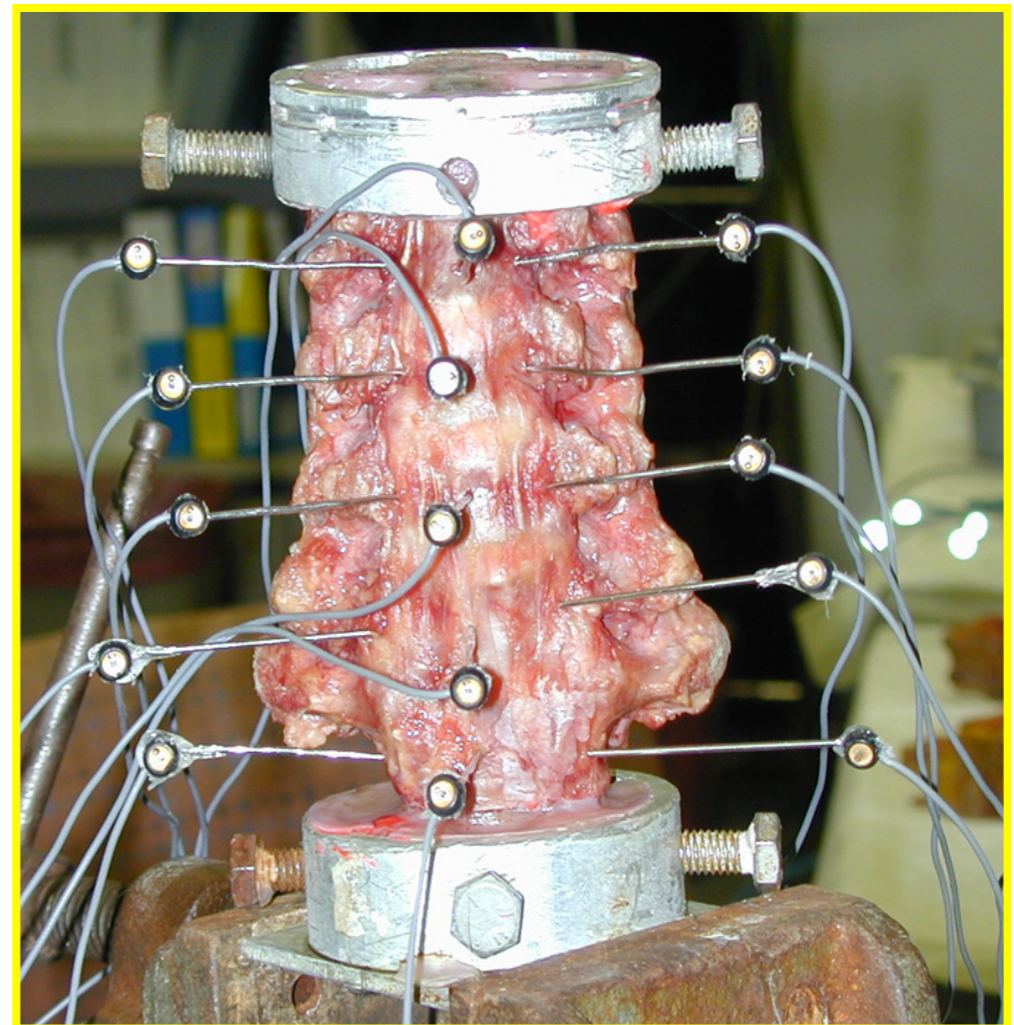
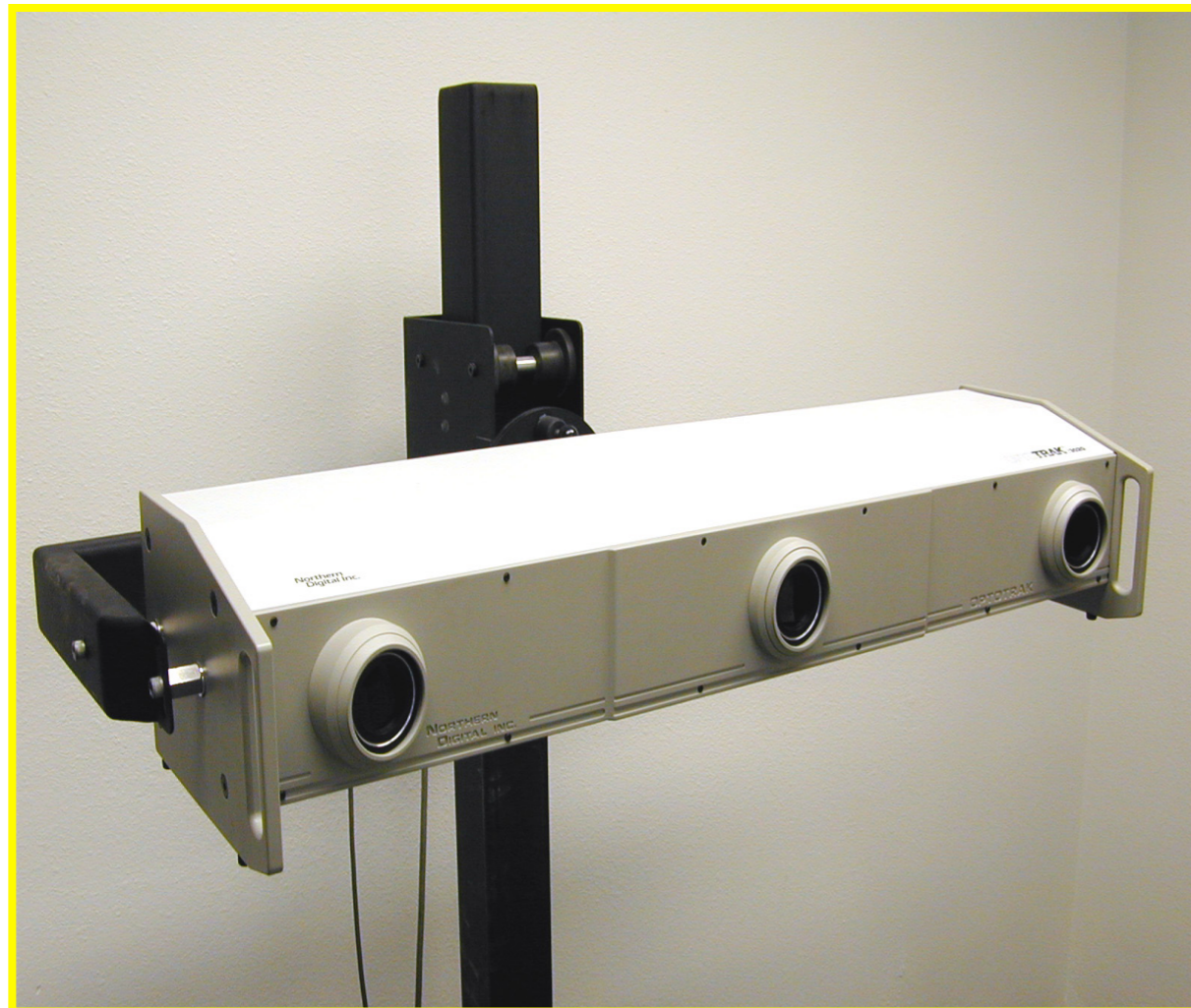

Sterephotogrammetry



ROM

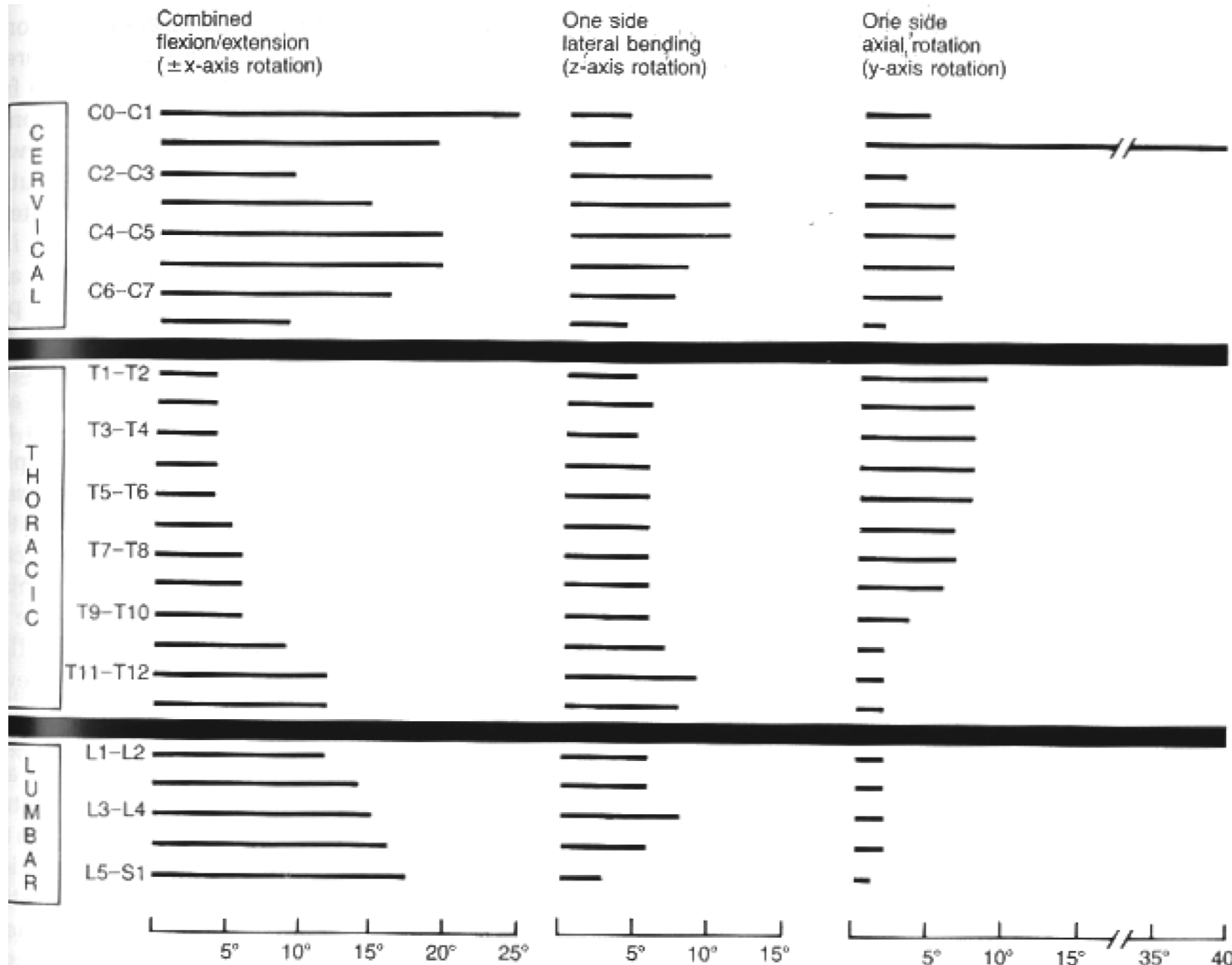



Mechanical Terms

- Stress
- Strain
- Pressure
- Load



Stress (σ)

- The force per unit area ($\text{Pa} = \text{N}/\text{m}^2$)
- $\text{Stress} = \text{Force} / \text{Area}$

1. Compressive stress
2. Tensile stress
3. Shear stress

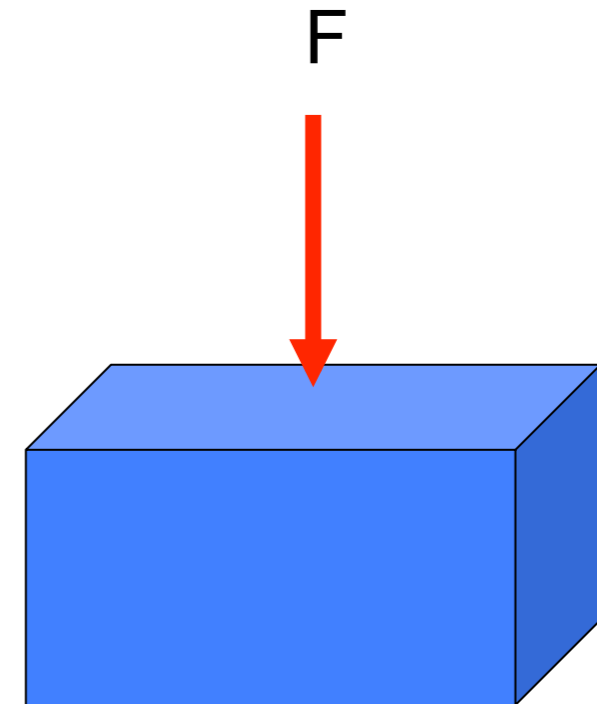



Strain (ϵ)

- The number that describes relative deformation or change in geometry of material under applied forces (UNITLESS)

- Strain= $(\Delta L / L)$

1. Compressive strain

2. Tensile strain

3. Shear strain

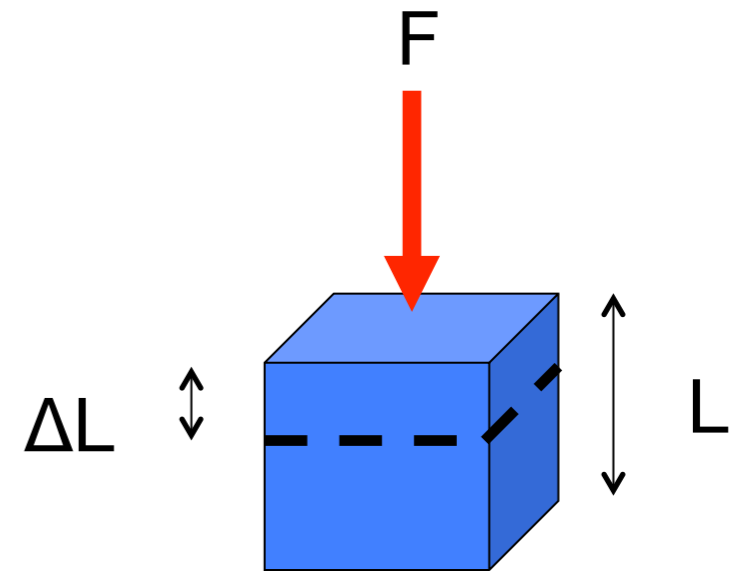

$$\epsilon = \frac{\Delta l}{l}$$



Stress/ Strain

$$\text{Modulus of elasticity (Young Modulus)} = (\sigma / \epsilon)$$

- The slope of stress/strain curve in the elastic deformation region

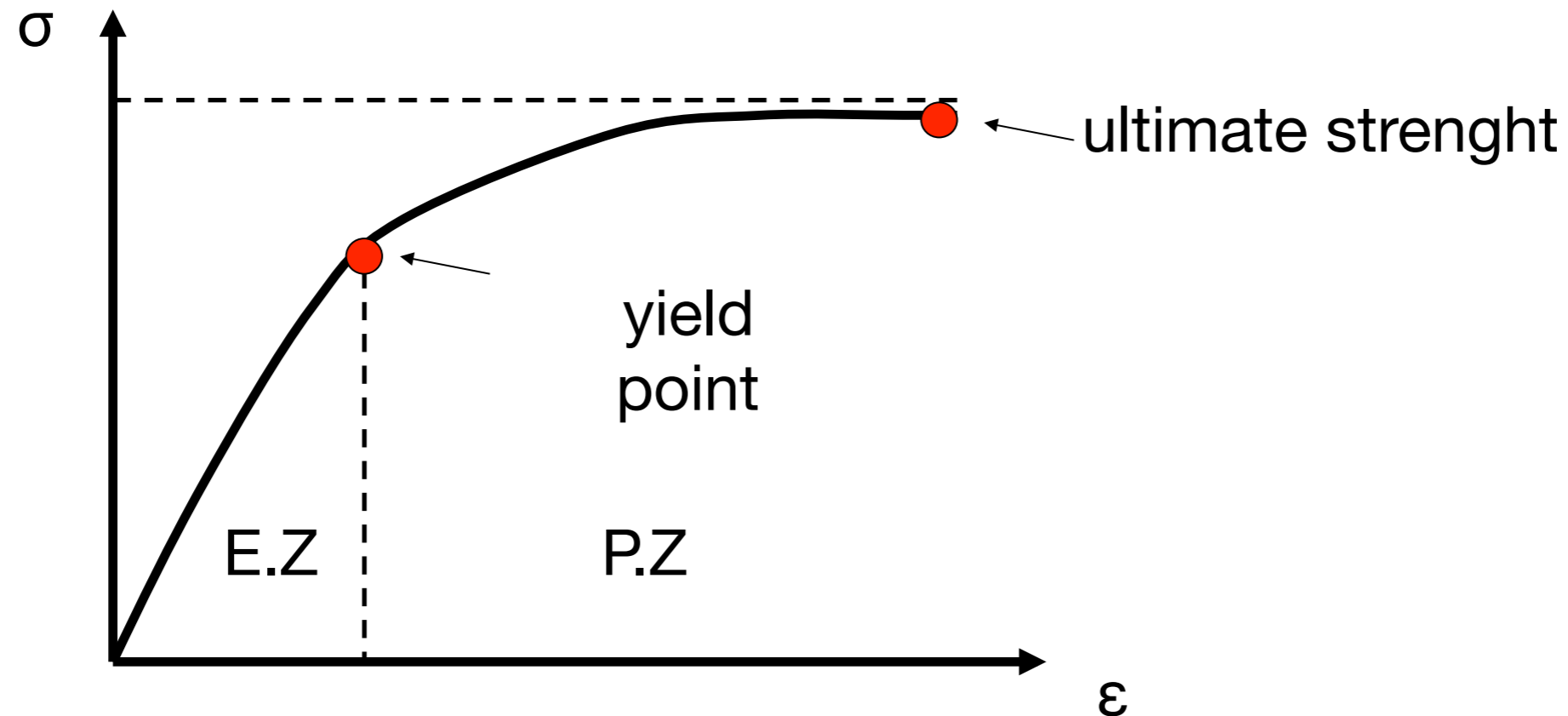



Measuremet of Stress or Strain (strain gage)

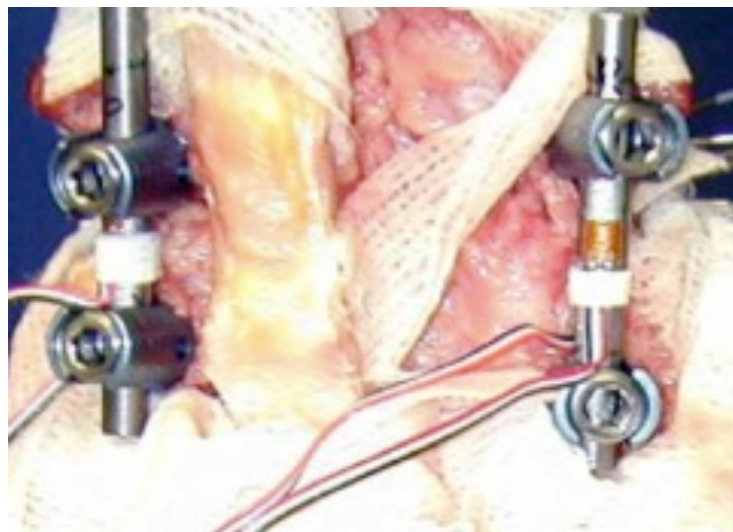
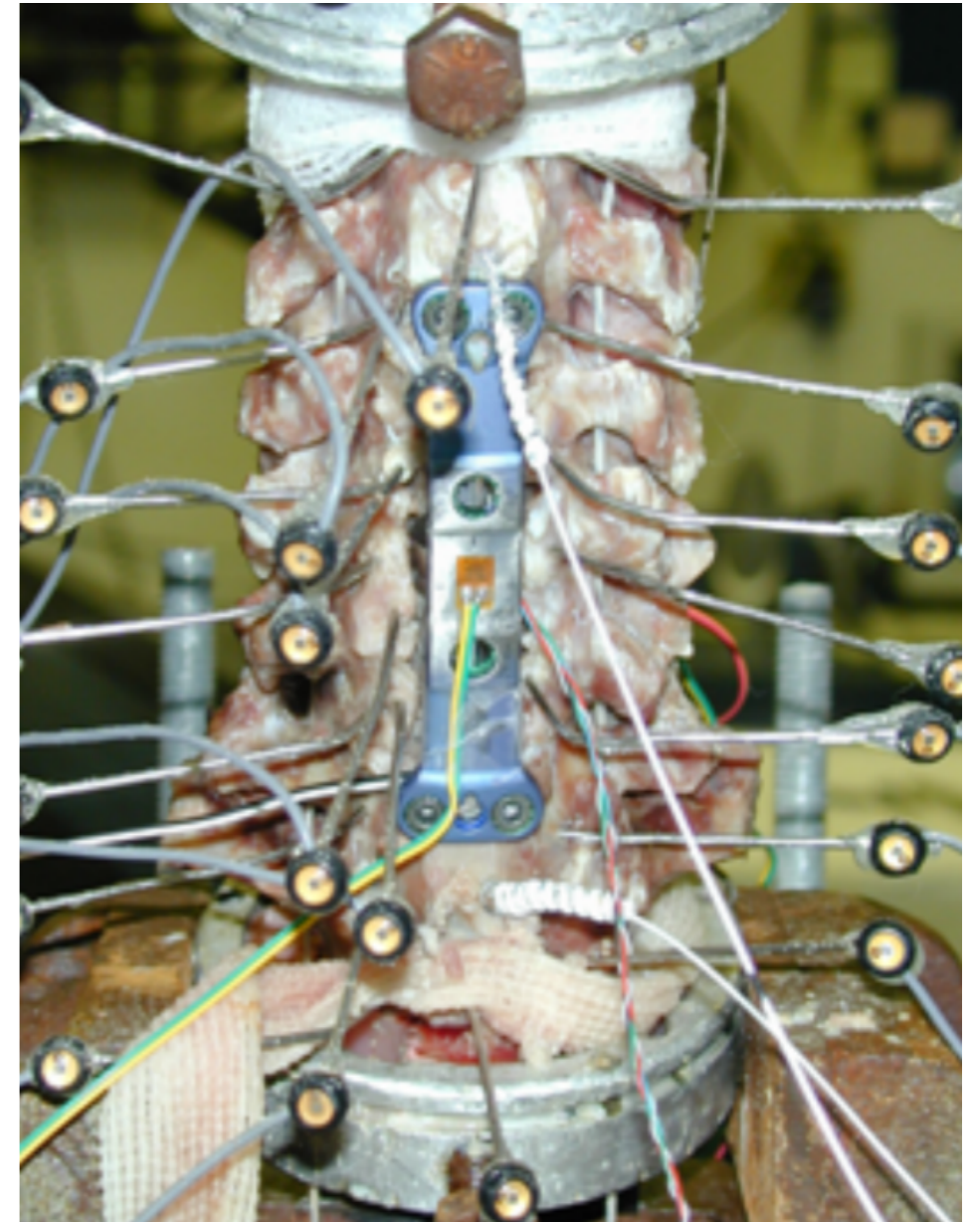
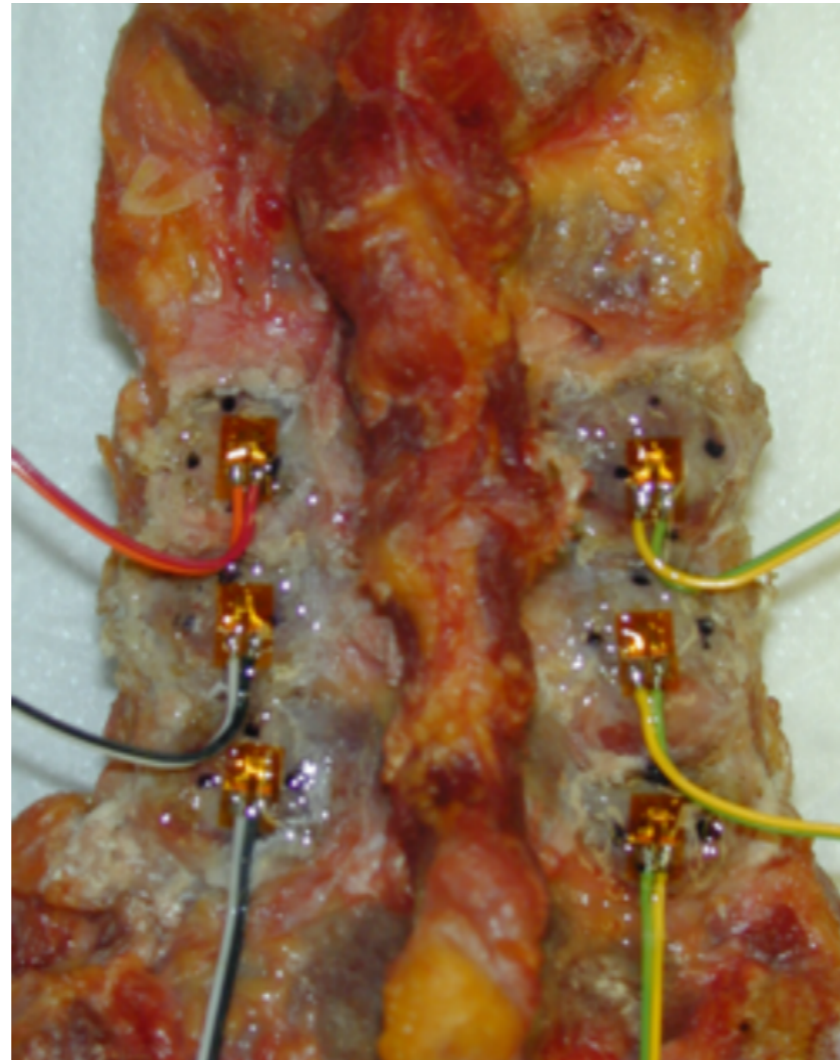
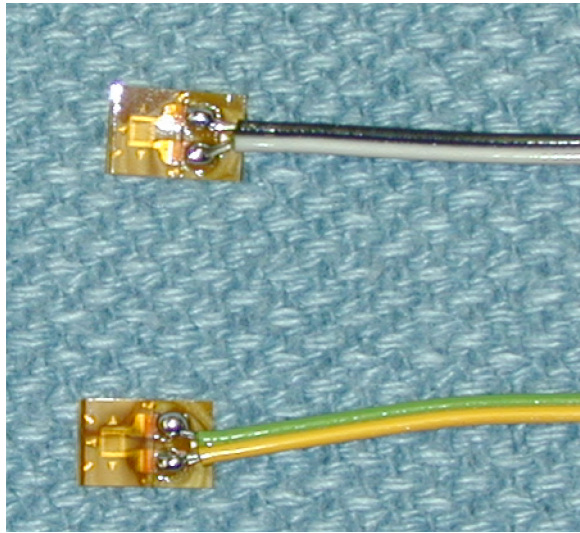



Measurement of Stress or Strain (FEM)

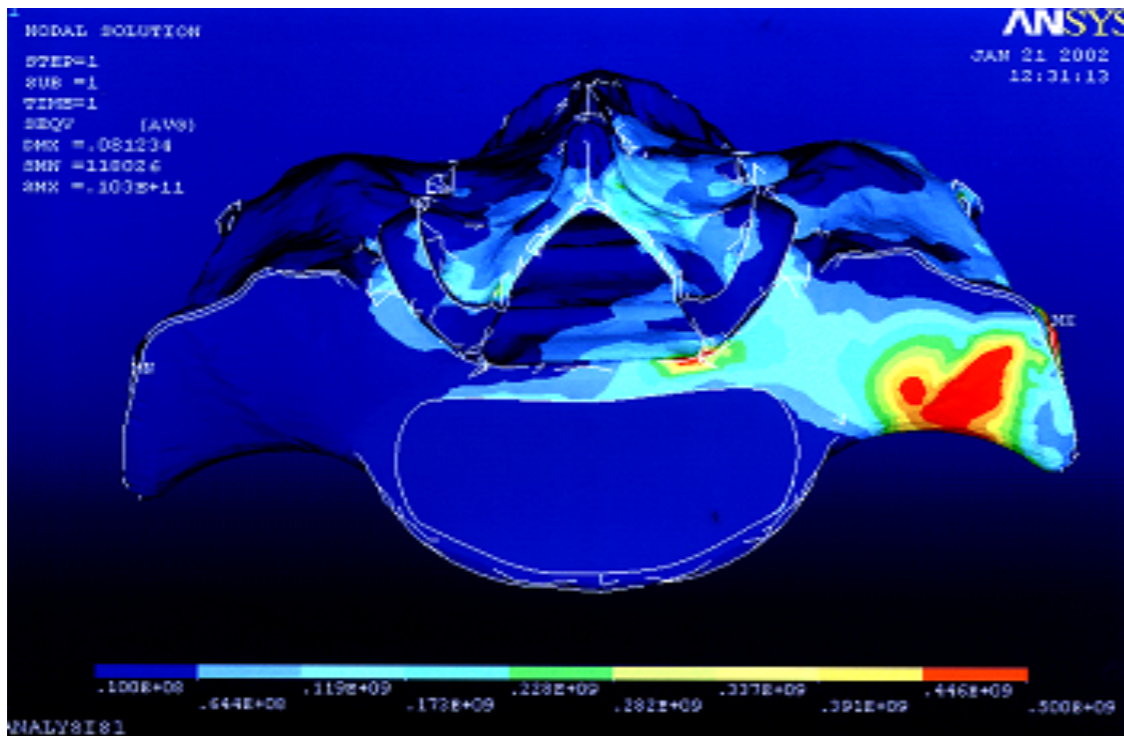
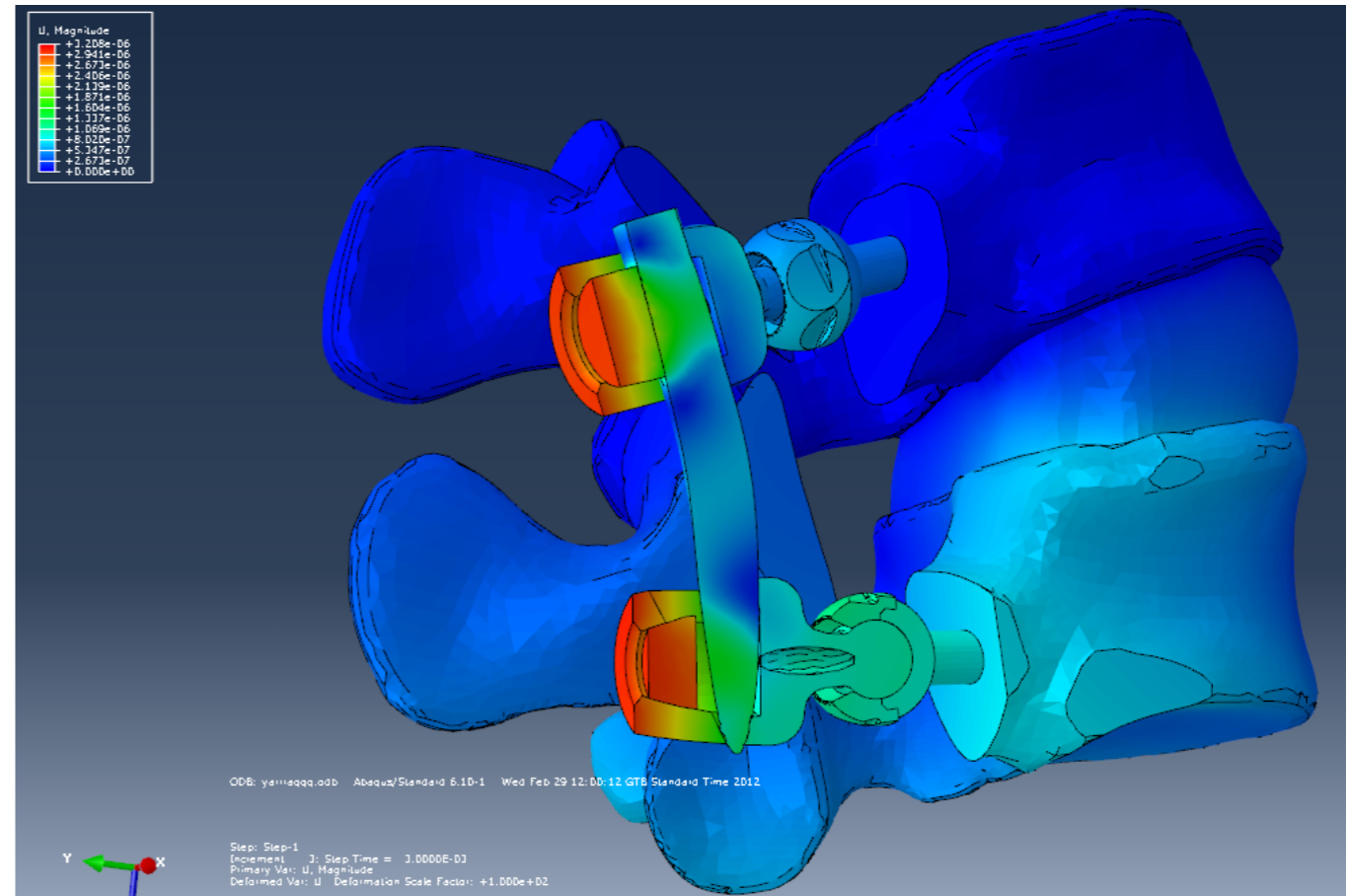
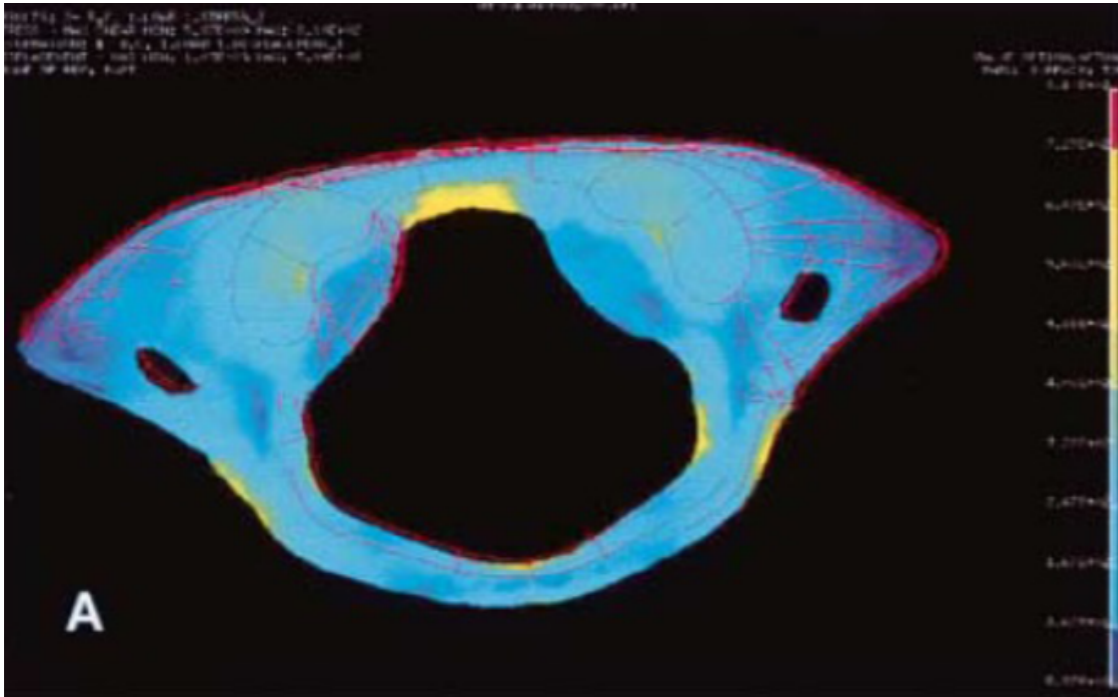



Intradiscal Pressure

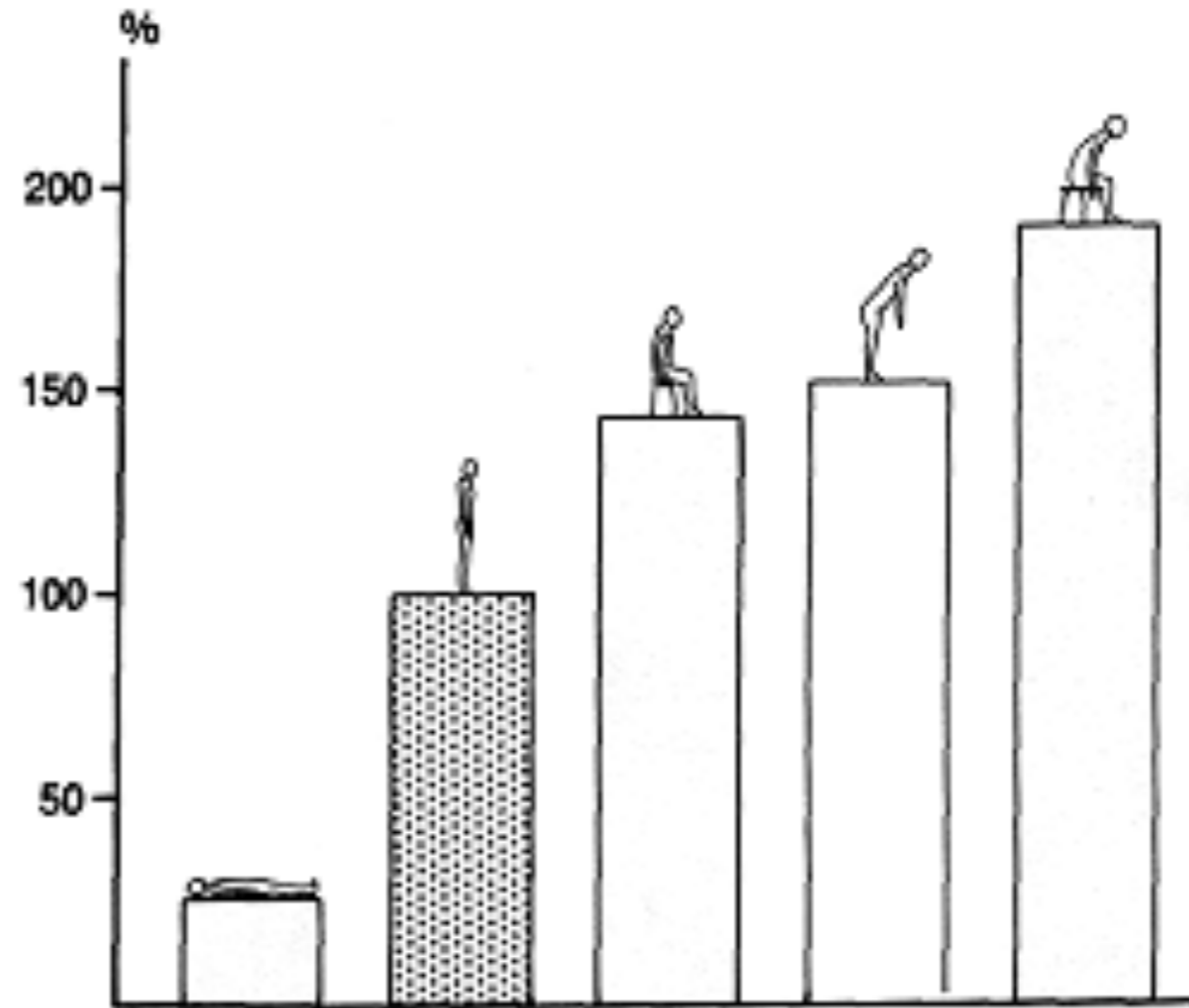

Load



Load cell

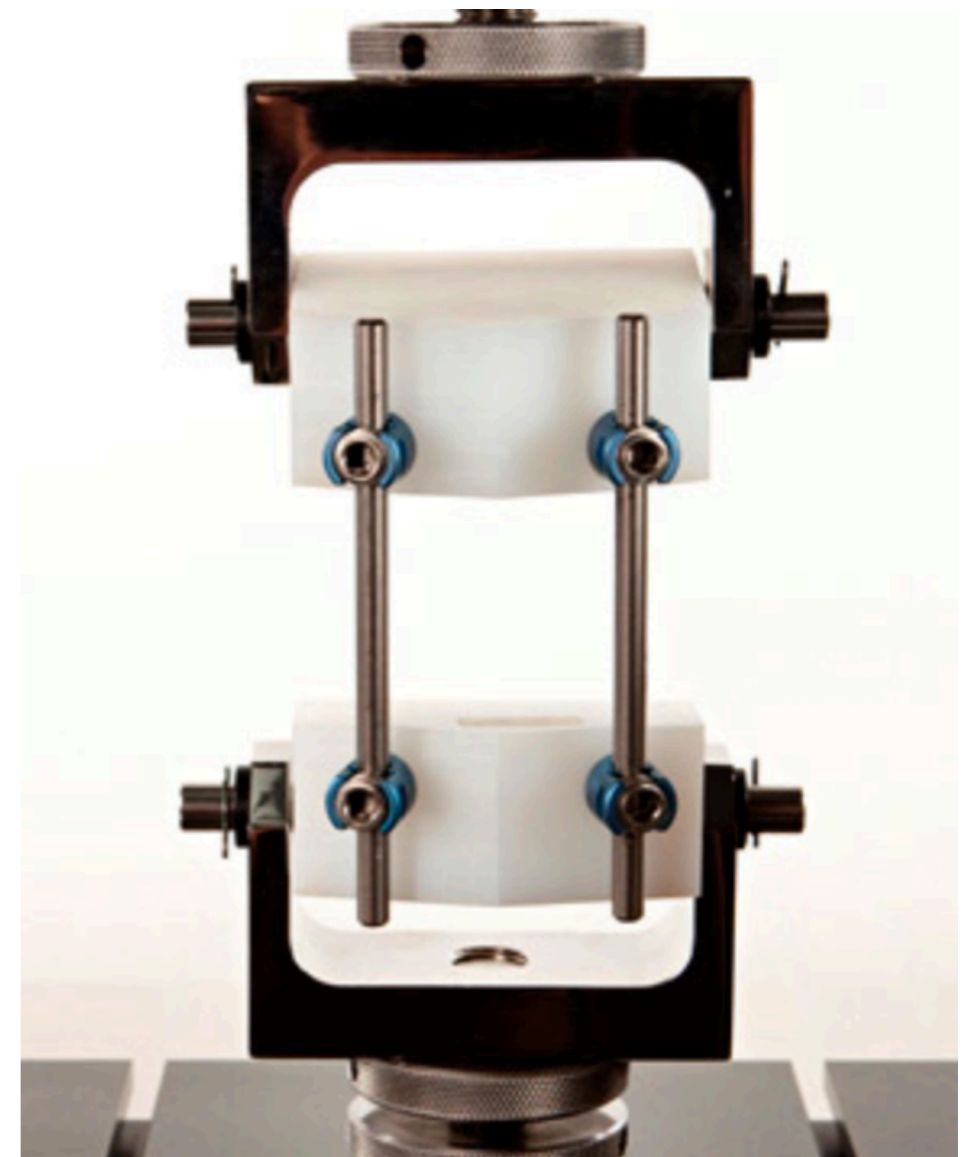
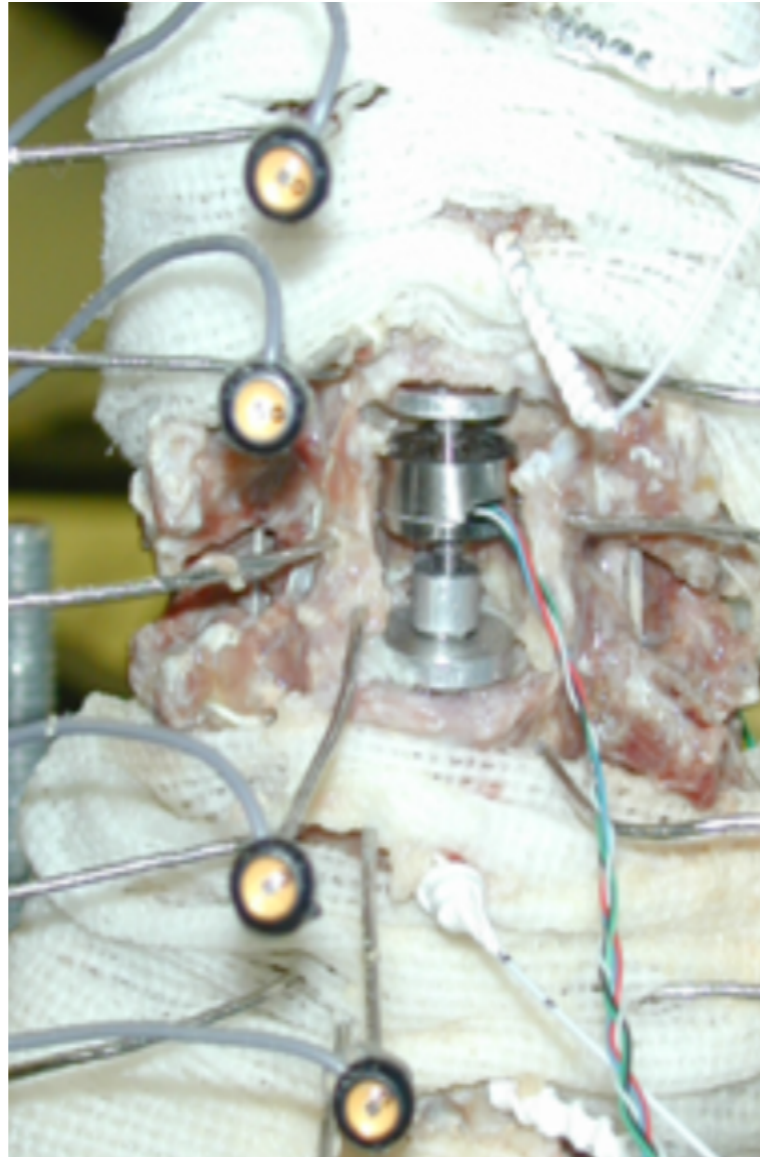

Material testing

Load in Disc

Flexion/ Extension/ Lateral Bending

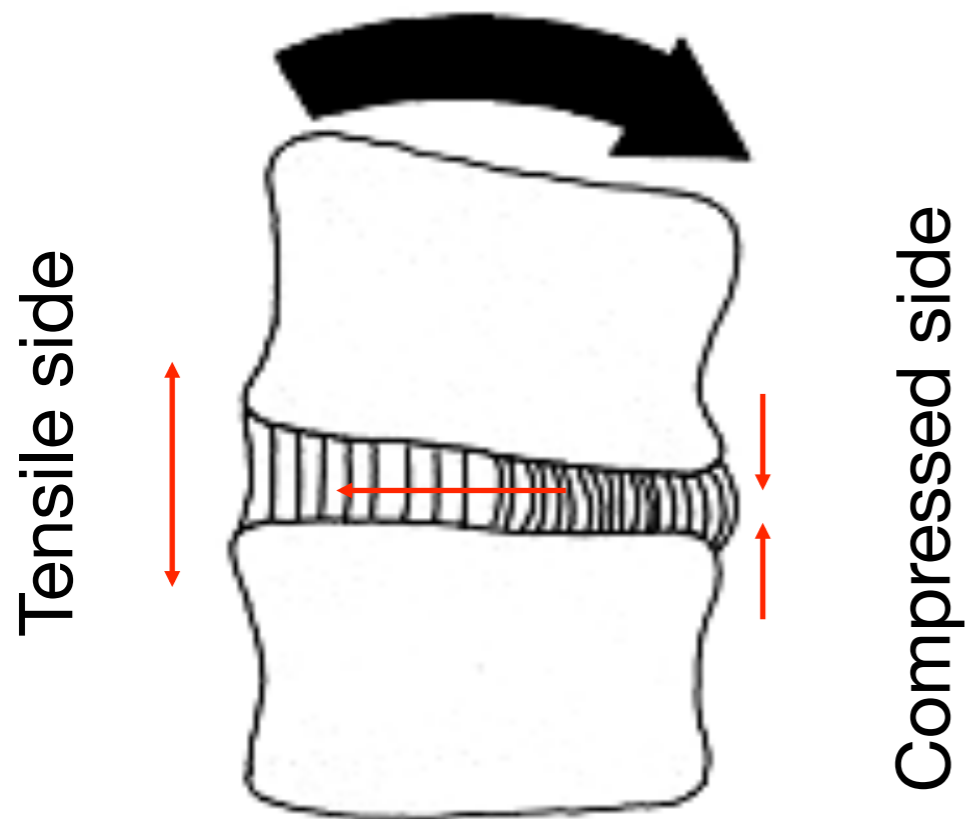

- Annulus fibers carries more stress at compressed side
- Nucleus moves to tensile side (uncompressed side)

Load in Annulus

Axial rotation

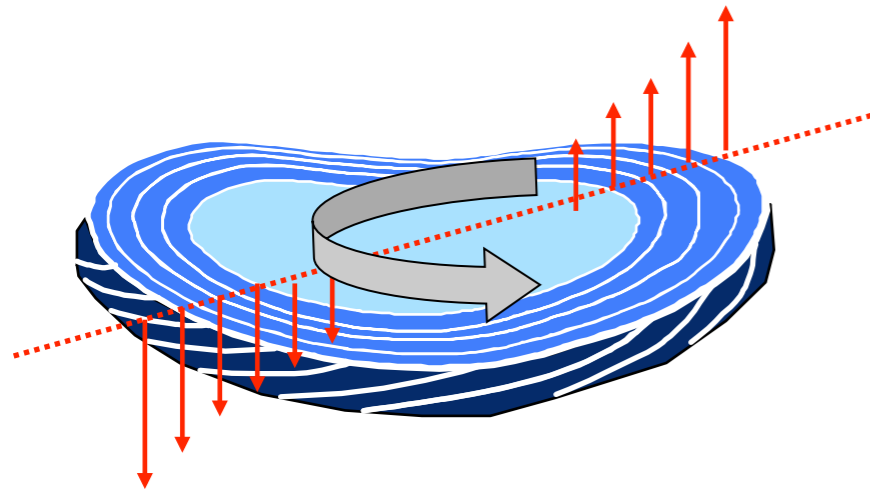

- Shear stress is max. at posterolateral annulus side.
- This side prone to rupture and herniation





Load Distribution

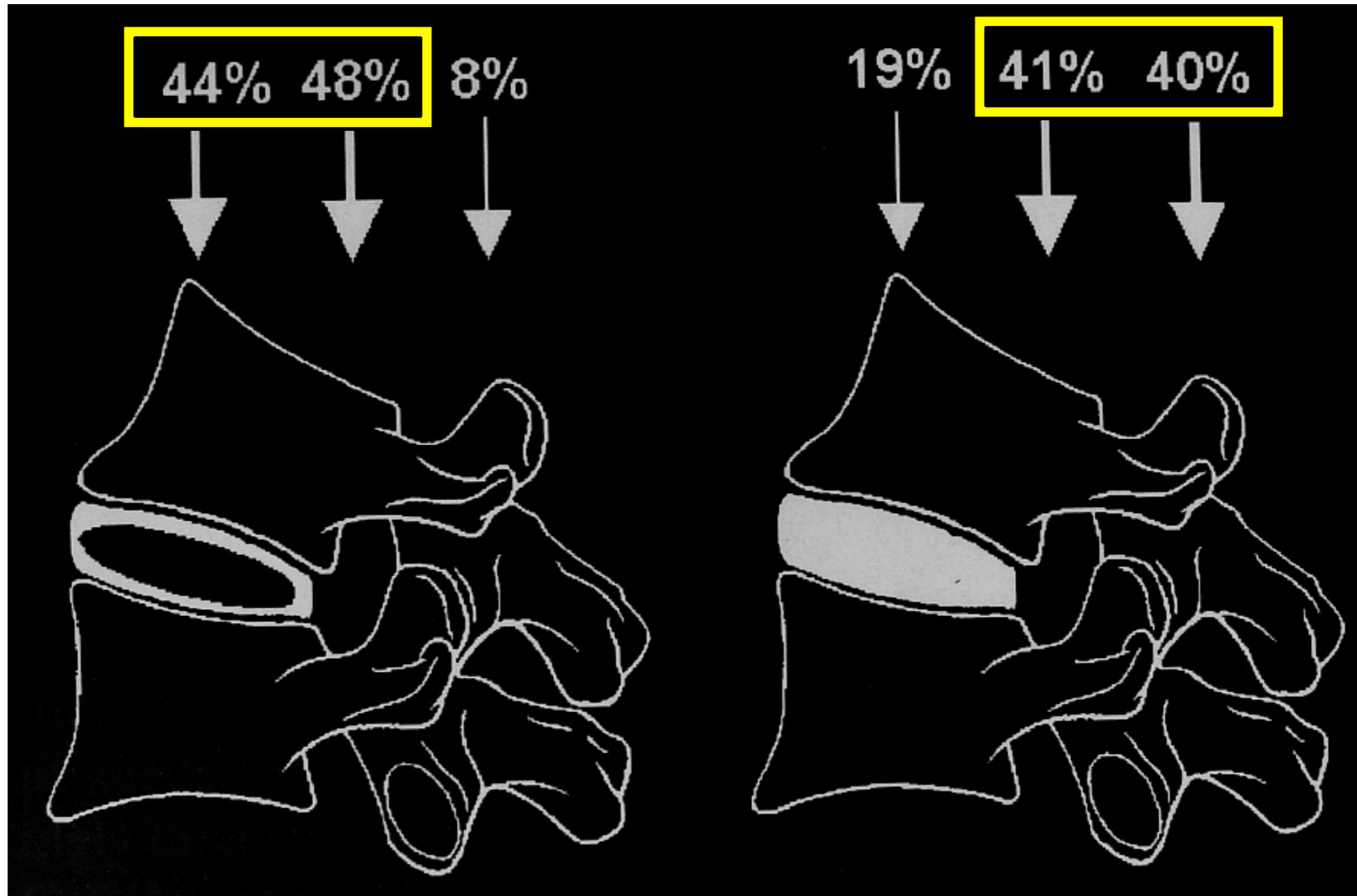

Normal

Degenerated

Disc degeneration

- Annulus carries more load than nucleus

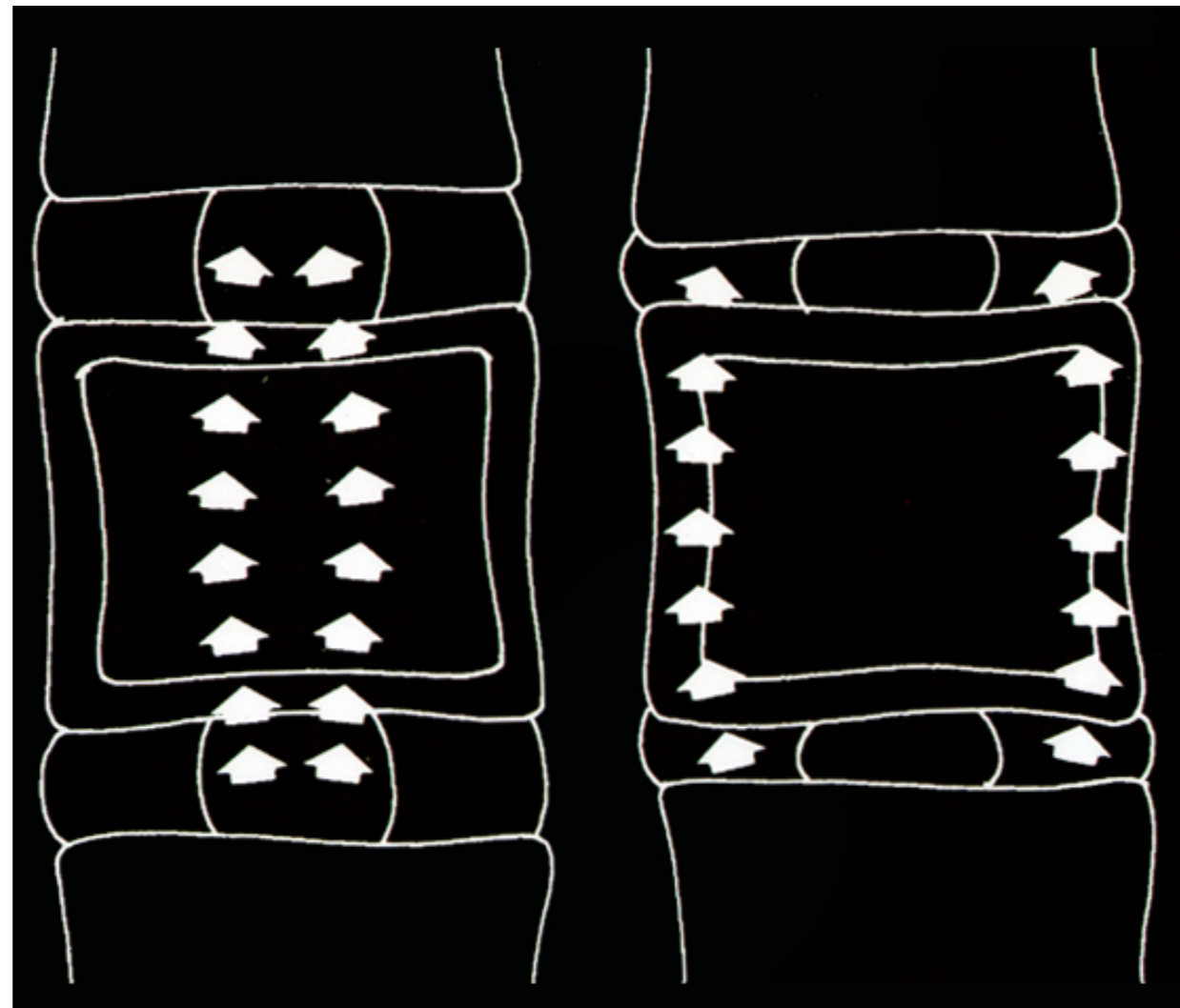

Normal

Degenerated



Aged Spine

- Neural arc carries $> 50\%$ load after 70 years old

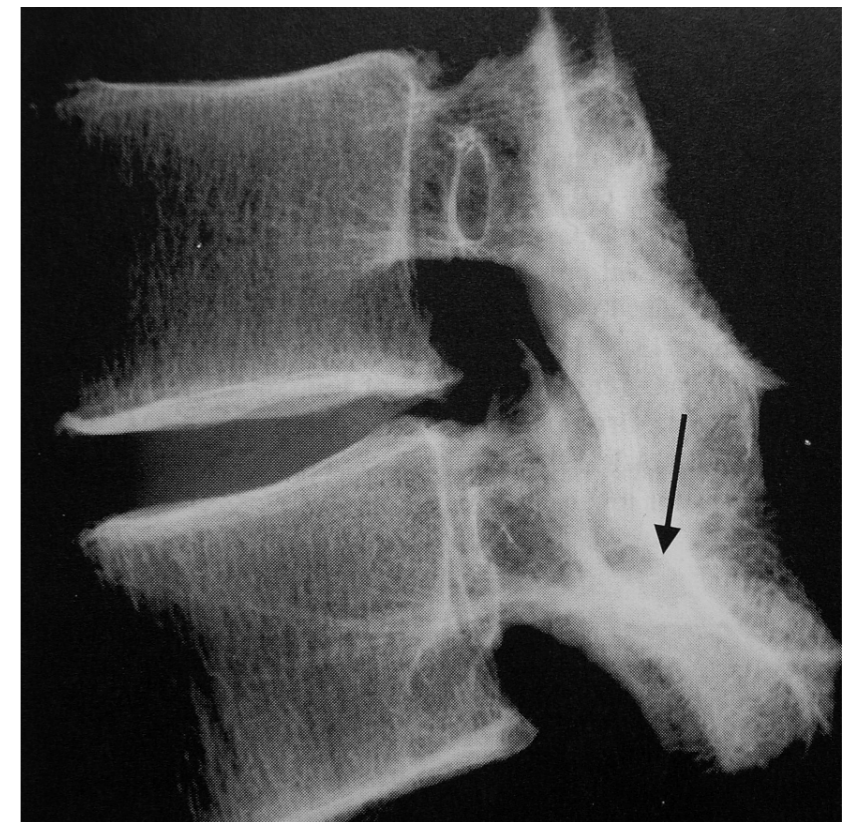
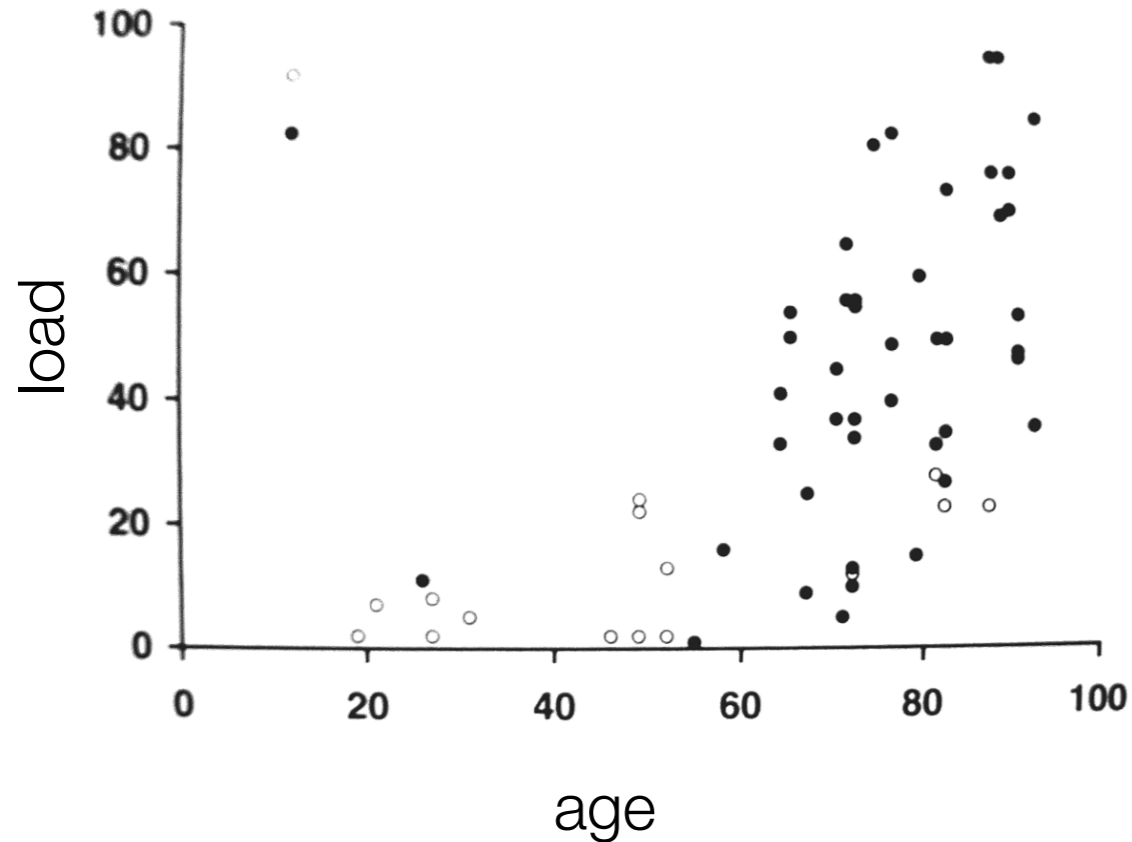



Facet Degeneration

- It occurs after intervertebral disc degeneration

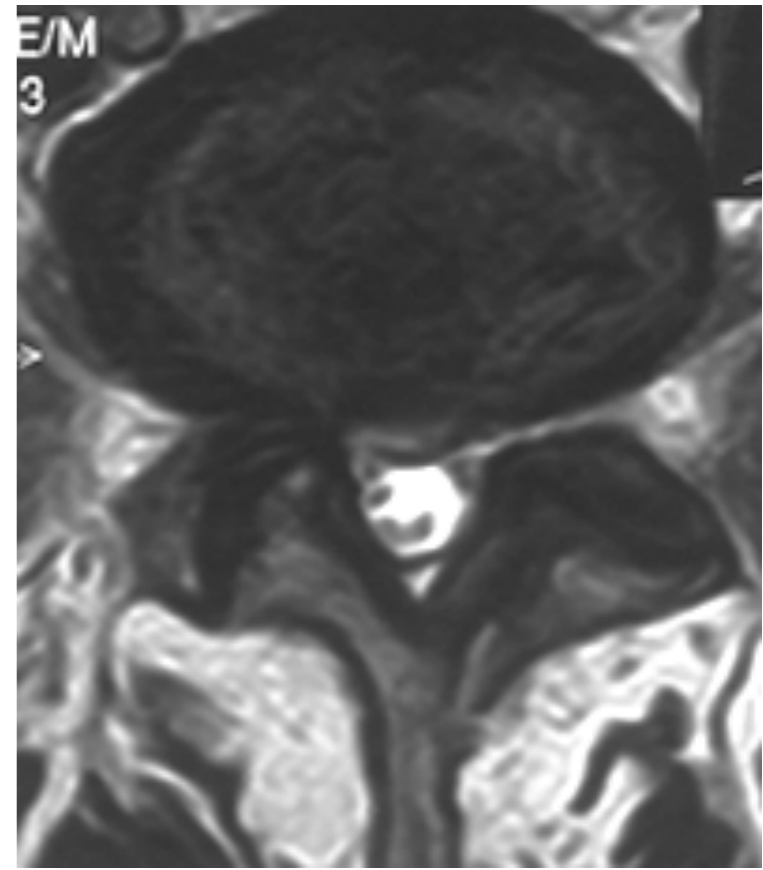
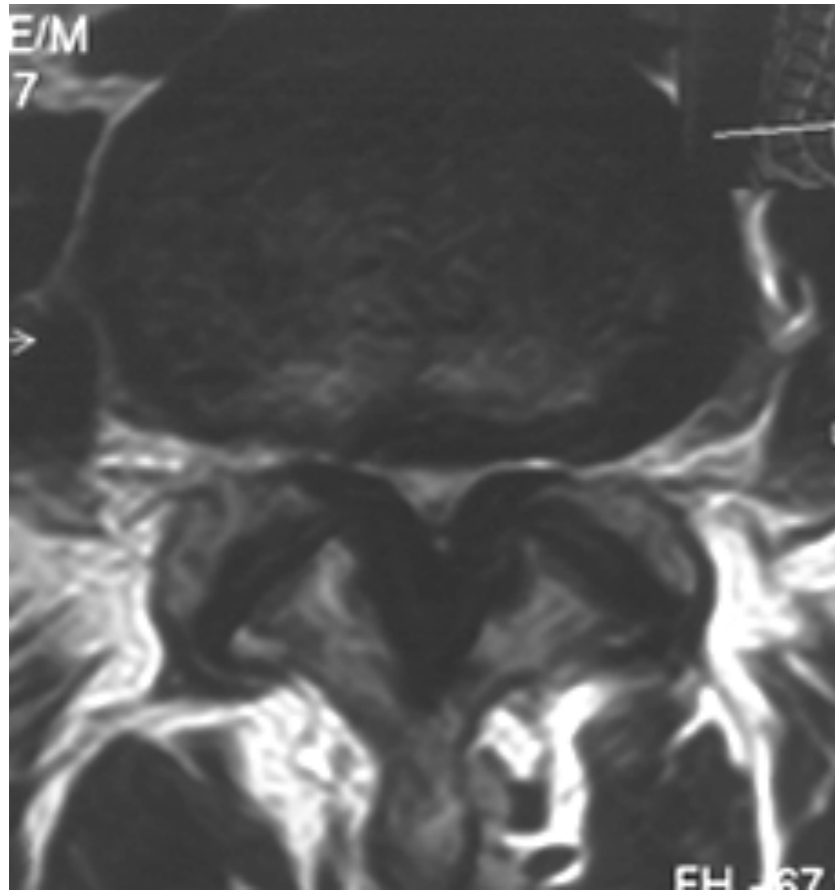



I AM A SURGEON NOT AN ENGINEER !

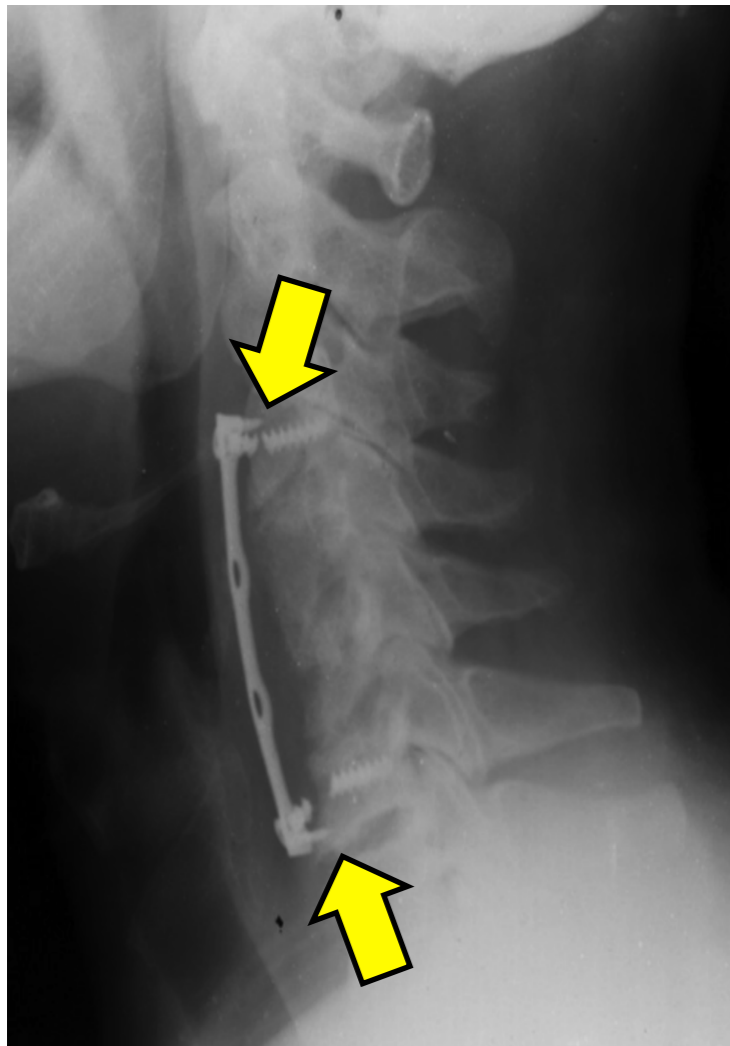

Screw fracture



Inadequate
stabilization



Adjacent segment
disease



Thank You

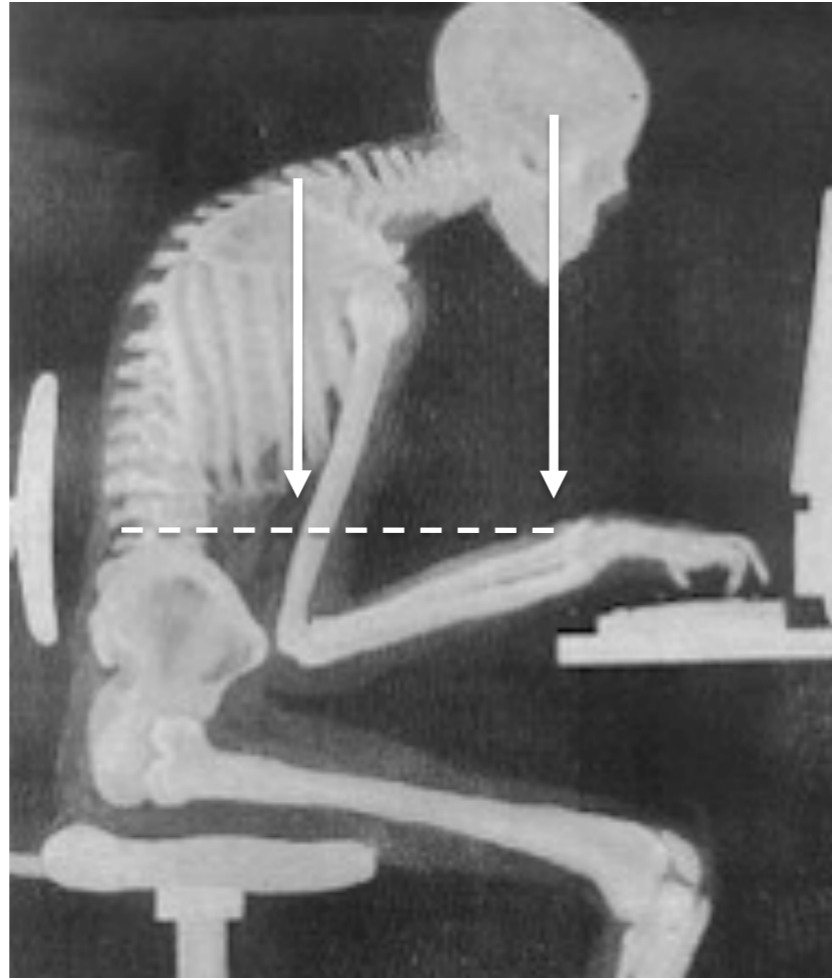

Slides of the presentation

@

www.hakanbozkus.com



TITLE

•

•

•

•